

MANDATORY DISCLOSURE

For Academic Year 2008-09

OF

**SHRI SURESHDADA JAIN
COLLEGE OF ENGINEERING**

Jalgaon (M.S.) - 425 001 India

Mandatory Disclosure

I. Name and Address of the Institution

Name	SHRIKRISHNA EDUCATIONAL & CULTURAL MANDAL'S SHRI SURESHDADA JAIN COLLEGE OF ENGINEERING, JALGAON		
Address : Village	P.B. NO. 113, Gat No. 56, Shirsoli Road, JALGAON		
Taluka	Jalgaon		
District	Jalgaon		
Pin Code	425 002		
State	Maharashtra		
STD Code	0257	Phone No: 2261136, 2263036	
Fax No.	2261136	E-Mail: ssjcoe_jal@sancharnet.in	
Web site	www.ssjcoejalgaon.net		

II. Name & Address of the Director / Principal:

Name	Dr. Anil J. Patil			
Designation	Principal	Address : Shanti Sadan, Plot No.21, Vishnu Nagar Jalgaon		
STD Code	0257	Phone No. (O) 2261136, 2263036	Fax No.	0257 – 2261136
STD Code	0257	Phone No. (R) 3200925	Fax No.	0257 – 2261136
E-Mail	ssjcoe_jal@sancharnet.in	Mobile No.	9422780452	

III. Name of the Affiliating University:

North Maharashtra University, Jalgaon
Post. Box. No.80, UMAVI Nagar, JALGAON – 425 001

IV. Governance:

1. Members of the board & their brief background:

Sr. No.	Name of the member	Designation	Background
1.	Shri.Gulabrao Baburao Deokar	President	Councilor
2.	Sau.Chhaya Gulabrao Deokar	Vice-President	Social Worker
3.	Shri.Gopalrao Baburao Deokar	Secretary	Businessman
4.	Sau.Kalpana Gopalrao Deokar	Advisor	Social Worker
5.	Shri.Prataprao Madhavrao Pawar	Member	Teacher
6.	Shri.Arvind Panditrao Sonawane	Member	Teacher
7.	Shri.Murlidhar Nagorao Deshmukh	Member	Service
8.	Shri.Vikasrao Eknath Nikam	Member	Businessman
9.	Shri.Ramsingh Nilkanth Chavan	Member	Businessman
10.	Shri.Rajendra Vasanttrao Deshmukh	Member	Lecturer

2. Members of Academic Advisory Body :

Sr. No.	Name of the Member	Designation	Faculty
1	Dr. K. S. Yadav	Professor C-DAC, Noida	Electronics Department
2	Dr. J. C. Vyas	Sr. Scientist, BARC, Mumbai	Electronics Department
3	Dr. W. S. Khokle	Former Director, CEERI, Pillani	Electronics Department
4	Dr. Sunil Bhirud	Professor, VJTI, Mumbai	Computer Department
5	Dr. D. K. Gautam	Director, BCUD, N.M.U., Jalgaon	Electronics Department
6	Dr. Maheshwar Sharan	Professor, IIT, Mumbai	Chemistry Department
7	Dr. Anand Mohan	Professor, BHU, Varanasi	Mechanical Department
8	Dr. V.K. Gupta	Works Director, Raymond Pvt., Ltd.	Mechanical Engineering
9	Adv. Mahesh Deshmukh	Advocate, Aurangabad	Legal Advisor
10	Dr. Anil J. Patil	Member Secretary, Principal	Electronics Engineering

3. Frequency of the board meetings and academic advisor

- a. Board Meetings - Twice in a year
- b. Academic Advisory Body - Quarterly

4. Organisational Chart & Processes –

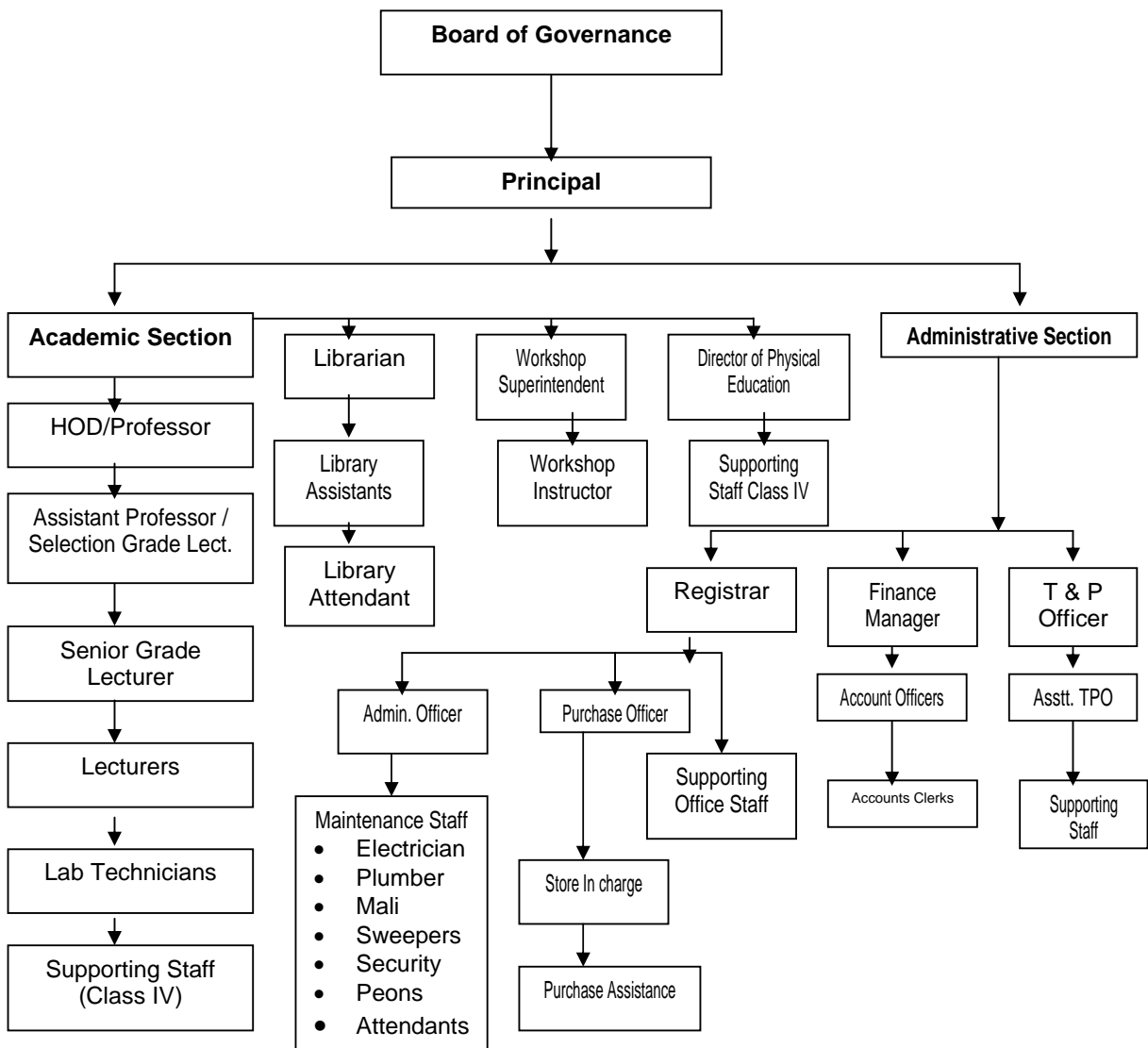

All processes are carried out according to the organizational chart given above.

5. **Nature & extent of involvement of faculty and student in academic affairs / improvements –**
The faculty members and students are fully involved in academic affairs like teaching & learning process, conduction of theory, practical classes and tutorials continuous assessment, Unit Test and University exams, educational tours and industrial visits, curriculum related guest lectures etc.
6. **Mechanism / Norms and procedure for democratic / good Governance –**
Regular meetings are held with the staff members and the students by the management and if any problem occurs, they are sorted out immediately in democratic way.
7. **Student feedback on Institutional Governance / Faculty Performance –**
The feedback from the students is continuously taken in general meetings. For this purpose Suggestion Box is also provided in the campus. Faculty performance is regularly reviewed through the performance Appraisal forms submitted by the students.
8. **Grievance redressal mechanism for faculty, staff and students:**
Grievance if any from faculty, staff and students are solved by the Principal in consultation with the Head of departments.

V. 1) Programmes :

Sr. No.	Name	Approval From AICTE	No. of Seats	Duration	Fees	Status of Accreditation
1	AUTOMOBILE ENGG.	740-89-345(E)/ET/99 Date: 26/5/06	60	4 Years	33,000	No
2	MECHANICAL ENGG.	740-89-345(E)/ET/99 Date: 26/5/06	90	4 Years	33,000	No
3	COMPUTER ENGG.	740-89-345(E)/ET/99 Date:30/6/08	90	4 Years	33,000	No
4	ELECTRONICS & TELE COMMUNICATION ENGG.	740-89-345(E)/ET/99 Date:30/6/08	120	4 Years	33,000	No

2) Cut – Off Mark for admission during the last three years :

Sr.No.	Branch	Cut-Off Marks P.C.M. Out of 300 During		
		2005-06	2006-07	2007-08
1	Automobile Engg.	136	139	153
2	Computer Engg.	137	141	137
3	Mechanical Engg.	135	135	136
4	E & T.C. Engg.	146	139	135

3) Placement Facilities:

An independent Training & Placement Cell is formed which takes care of arranging various types of training programmes for the students and placement activities like arranging group discussions and campus interviews etc.

4) Campus Placement:

Year	Discipline	Total no. of students passed out (last 3 years)	Total no. of students placed through placement cell (last 3 years)
1)	Automobile Engg.	93	18
2)	Mechanical Engg	160	38
3)	Computer Engg.	63	21
4)	Electronics & Telecommunication Engg	71	24

VI. Faculty

1) Branch wise list of faculty members:

Name of the Course	S. N.	Name (s) of the Teaching Faculty	NATURE OF APPOINTMENT
Electronics & Tele Communication Engineering Dept.	1	Dr. PATIL A. J.	Permanent Faculty
	2	MRS. JAIN PRERNA N.	
	3	PATIL C. S.	
	4	KARHE RAJESH R.	
	5	Mrs. SHEWALE A. N.	
	6	Mrs. DHOTRE M.R.	
	7	MS. POONAM BAHETI	
	8	MAHALE N.B.	
	9	MAHAJAN O.O.	
	10	PATIL ATUL S.	
	11	DABHADE BHIMRAO G.	
	12	CHAUDHARI P. P.	
	13	PATIL VIJAY P.	
	14	OMPRAKASH	
	15	BHAMRE VIJAY D.	
Computer Engineering Dept.	16	AGNIHOTRI HARIOM	
	17	SONAWANE S. S.	
	18	Ms. CHAUDHARI S. P.	
	19	Ms. DUSANE S. B.	
	20	KALE P.A.	
	21	PATIL CHETAN H.	
	22	PATIL DEEPALI D.	
Mechanical Engineering Dept.	23	NEMADE YOGITA P.	
	24	PATIL VILAS P.	
	25	PATIL R.Y.	
	26	PATIL P.N.	
	27	VIKHAR ASHISH D.	
	28	BORSE PARAG N.	
	29	BORSE RAJESH R.	
	30	NAVGALE NILESH SUDAM	
	31	PATIL JITENDRA G.	
	32	PATIL PANKAJ G.	
	33	LAD PRAMOD C.	
	34	WANI S.S.	
	35	MAHAJAN V.S.	
	36	PATIL UMESH U.	
	37	PATIL RAJASHRI T.	
	Automobile Engineering Dept.	38	
39		CHAUDHARI SHANTNU J.	
40		DAHIBHATE RAJESH V.	
41		R. BALASUBRAMANIAN	
42		JADHAV SACHIN P.	
43		MAHESH SINGH	
44		RANE AVINASH V.	
45		CHAUDHARI GIRISH B.	
46		BHOKARE P.S.	
47		YUJURENDER SINGH	
48		PATIL SANDIP M.	
Basic Science & Humanity Dept. Related to First Year Engg.	49	PATIL SOPAN BHIKAJI	
	50	NEHETE KIRAN M.	
	51	PATIL P.P.	
	52	SHIRUDE MAHENDRA T.	
	53	PATIL RAVINDRA C.	
	54	PATIL VANDANA S.	
	55	INGALE KAVITA P.	
	56	PATIL AMRUTA C.	
	57	LAD N.J.	
	58	WANI SUREKHA D.	
	59	PATIL PARAG M.	
	60	DESHMUKH SHITAL N.	
	61	PAWAR D.B.	
	62	PATIL SWATI R.	
	63	RAJPUT SHITAL R.	
	64	PATIL DHANANJAY B.	
	65	PATEL VINIT V.	
	66	PATIL K..R.	
	67	PANCHPANDE P.K.	
	68	MS.RAVANDE U S.	
	69	MS. CHAUDHARI R.Y.	
	70	MOHD. SHAFIKH SHAIKH	
	71	PAWAR H.U.	
	72	PATIL S.B.	

M.B.A. DEPT.	1	AGNIHOTRI HARIOM	
	2	KARHE RAJESH R.	
	3	PATIL R.Y.	
	4	LAD N.J.	
	5	BAJPEYEE B.R.	

Permanent Faculty to Student Ratio (FOR ENGG.)	1:14.72
Permanent Faculty to Student Ratio (FOR M. B. A.)	1:12

2) No. Of faculty employed and left during the last three years:

Sr. No.	Year	Faculty New Employed	Faculty Left
1	2005-2006	12	04
2	2006-2007	29	16
3	2007-2008	18	12

VII. Profile of Director / Principal with qualifications Total Experience, Age and Duration of employment at the institution concerned.

1. Profile of the Principal :

Name	Dr. Anil J. Patil
Age	42 Years
Academic qualifications (With field of specialization)	<ul style="list-style-type: none"> • Ph.D. (Electronics Engg.) • M.E. (Ind. Engg.) • B.E. (Elect. Engg.)
Details of Experience (Academic / Industrial)	21 Years
Date of the appointment in the institution	• 19/6/2007 as a Principal

2. Profiles of all faculty members are attached herewith (Please page no.)

VIII. FEE:

1. Details of Fee, as approved by state fee committee for the institution:

Total Rs. 33,000/- (Interim Fees for the academic Year 2007-08)

2. Time Schedule for Payment of Fee :

The fees is collected at the time of admission as per the directives given by Director, DTE, Mumbai

3. No. of Tuition Fee waivers scheme granted :

The concession is provided to the 10 % seats of sanctioned intake as an over & above students.

Seats for concession – Economical Weaker Backward Candidates, - 03 Seats

Woman Candidates - - 02 Seats

Physically Handicapped Candidates - 01 Seats

The process is in progress; it will be completed after the CAP admission Process.

4) No. of Scholarships offered by the institute:

The Institute prepares proposals for the scholarship and those proposals are submitted to Govt. of Maharashtra. Govt. of Maharashtra scrutinizes these proposals and sanction the scholarship to eligible candidates of reservation category as well as Economical Backward Candidates of the Open Category.

5) Estimated cost of Boarding and Lodging in Hostels:

Hostel charges Yearly Rs. 9,000/- Mess Charges: Rs. 900 per month (Approx.)

IX. ADMISSION:

1) No. of Students admitted in Last three years : (First Year Engineering)

(Admission process for the academic Year 2008-2009 is in progress.)

Sr. No.	Branch	Year of Approval	Sanctioned Intake for 2008-09	No. of students admitted in		
				2007 - 08	2006 - 07	2005 - 06
1	AUTOMOBILE ENGG.	740-89-345(E)/ET/99 Date: 26/5/06	60	60	60	26
2	MECHANICAL ENGG.	740-89-345(E)/ET/99 Date: 26/5/06	90	90	90	37
3	COMPUTER ENGG.	740-89-345(E)/ET/99 Date:30/6/08	90	60	30	29
4	ELECTRONICS & TELE - COMMUNICATION ENGG.	740-89-345(E)/ET/99 Date:30/6/08	120	90	60	57

2) Category wise no. of students admitted in the last three years (First Year Engineering)

(Admission process for the academic Year 2008-2009 is in progress.)

S. N.	Branch	2005-06					2006-07					2007-2008				
		SC	ST	VJ NT	OB C	TOT AL	SC	ST	VJ NT	OBC	TOT AL	SC	ST	VJ NT	OB C	TOT AL
1	AUTOMOBILE ENGG.	02	00	00	09	11	02	00	01	18	21	7	0	1	25	33
2	MECHANICAL ENGG.	01	00	01	10	12	02	00	03	30	35	5	0	2	44	51
3	COMPUTER ENGG.	02	00	01	05	08	00	00	02	11	13	3	1	2	13	19
4	ELECTRONICS & TELE COMMUNICATION ENGG.	01	00	01	15	17	04	00	00	18	22	3	0	2	13	18

3) No. of applications received during last two years for admission under Management Quota and numbers admitted.

(Admission process is going on for the academic Year 2008-2009)

Sr. No.	Branch	No. of applications received		No. of admitted Students	
		2006-07	2007-08	2006-07	2007-08
1	AUTOMOBILE ENGG.	45	16	12	12
2	MECHANICAL ENGG.	49	42	18	18
3	COMPUTER ENGG.	33	52	06	12
4	ELECTRONICS & TELE COMMUNICATION ENGG.	70	50	12	18

X. Admission Procedure:

1. Admission Test Name - MAH-EN-CET, AIEEE
 2. Address of Test Agency - Govt. of Maharashtra
 Web Site: www.dte.org.in.

3. No. of Seats allotted through

(Admission process is going on for the academic Year 2008-2009)

Sr.No.	Branch	No. of Seats allotted through For the year 2007-08 All 1 st to 4 th round	
		AIEEE	CET
1	AUTOMOBILE ENGG.	09	57
2	MECHANICAL ENGG.	04	82
3	COMPUTER ENGG.	05	35
4	ELECTRONICS & TELE COMMUNICATION ENGG.	12	57

4. Calendar for admission against management / vacant seats –

- i. Last Date for request for applications – 19/06/2008
 - ii. Last Date for submission of application – 03/07/2008
 - iii. Dates for announcing final result – 05/07/2008
 - iv. Date of release of admission list – 31/07/2008
 - v. Date for acceptance by the candidate – 31/07/2008
 - vi. Last date for closing of admission – 31/07/2008
 - vii. Starting of the Academic Session – 01/08/2008
 - viii. The Policy of refund of the fee, in case of withdrawal –
- a) 50 % amount of tuition fee refund if the admission cancelled within 5 days from the date of admission.
- b) 100 % amount of tuition fee refund if the admission cancelled after 5 days from the date of admission

XI. Criteria and Weightages for Admission:

- i) The Govt. of Maharashtra carry out common entrance test and the 50% marks obtained in this test are considered for preparing the merit list.
- ii) The marks obtained in Physics, Chemistry, Math's (PCM) are also considered as 50% Weightages while preparing the merit list and combining the marks of PCM and CET the Final Merit List is displayed.
- iii) Minimum Level of Acceptance:-
The candidate intending to take admission in Maharashtra State should satisfy following criteria's:
 - 1) **For First Year Engineering (After H.S.C.)** – Students Passing H.S.C. (12th Science) Exam of Maharashtra State Board or equivalent with subjects English, Math's, Physics & Chemistry having at least 50% marks in PCM group. (45% marks in PCM for reserved category students from Maharashtra)
 - 2) **For First Year Engineering (After Diploma)** – Students passing diploma in any branch with minimum 50% marks with English medium are also eligible for admission to first year engineering.
 - 3) **For Direct Second Year Engineering** – Students passing diploma in respective branch from Maharashtra State with minimum 60% marks with English medium are eligible for admission to direct second year engineering of concern branch.

XII. Application Form:

(Application form is attached herewith. (Please refer page no.))

XIII. List of Applicants:

- a. List of the candidates whose applications have been received along with percentage score for each of the qualifying exam. in separate category for OPEN SEATS

The applications are collected by govt. of Maharashtra State for scrutiny & allotment is given to them on the basis of Merit List. This process is conducted by Govt. of Maharashtra State and the final allotted list of the candidates is given to each institute.

b. List of the candidates with percentage for MANAGEMENT QUOTA seats

GENERAL MERIT LIST OF APPLIED CANDIDATES FOR MANAGEMENT QUOTA SEATS (For 2007-08)

**Admitted Candidate List to the First Year of Four-Year Full-Time Degree
Course in Engineering/Technology for the academic Year 2007-2008**

S.N.	Branch	Merit No	Merit Marks	Name	Gender	Category	12/ Diploma Percentage
1	Computer	CO-01	88	SHIMPI HARISCHANRA SURESH	Male	OBC	45.66
2	Computer	CO-02	86	SONAWANE CHAITALEE YOGRAJ	Female	Open	66.33
3	Computer	CO-03	82	SHARMA POONAM RAJENDRAKUMAR	Female	Open	65.66
4	Computer	CO-04	79	THEPADE APURVA AJAY	Male	Open	52
5	Computer	CO-05	75	HUSSAIN SADI AKHTER	Male	Open	60.33
6	Computer	CO06	75	UPADHYAE SHANTANU DINESHRAO	Male	Open	56
7	Computer	CO07	74	PATEL MEHUL GORAKH	Male	OBC	70.66
8	Computer	CO08	68	RUNWAL ASHISH NARENDRAJI	Female	OBC	57
9	Computer	CO09	64	JAIWAL SANTOSH RAMASHANKAR	Male	SC	45.66
10	Computer	CO10	61	KHAN AMIR DAWOOD	Male	Open	60.33
11	Computer	CO11	61	PATIL HEMANT DEVIDAS	Male	OBC	45
12	Computer	CO12	53	MAHAJAN UMESH JAGANNATH	Male	OBC	46.66
13	Computer	CO13	55	DEEPANSHU	Male	Open	63.66
14	Computer	CO14	16	ABHILASHA	Female	Open	50.33
15	Computer	CO15	9	PATEL MIHIR VALLABHBHAI	Male	Open	55
16	Computer	CO16	8	MANISH KUMAR	Male	Open	60
17	Computer	CO17	5	MANU VISHNOI	Male	Open	61.66
18	Computer	CO18	2	LAXMAN KUMAR	Male	Open	53.66
19	Computer	CO19	69.66	GABHANI VATSALKUMAR KANUBHAI	Male	Open	69.66
20	Computer	CO20	68	SURAJ UPADHYAY	Male	Open	68
21	Computer	CO21	66.66	PATEL SANNIKUMAR RAMESHBHAI	Male	Open	66.66
22	Computer	CO22	64.66	MOHD AATIF	Male	Open	64.66
23	Computer	CO23	63	PATEL SAURABH KUMAR HIRALAL	Male	Open	63
24	Computer	CO24	62.66	PATEL PURVA HARSADKUMAR	Male	Open	62.66
25	Computer	CO25	61.33	SHAH JAIMIN RAJENDRA KUMAR	Male	Open	61.33
26	Computer	CO26	60.66	PATEL JOYKUMAR VASANTKUMAR	Male	Open	60.66
27	Computer	CO27	57.66	ROHIT KUMAR GUPTA	Male	Open	57.66
28	Computer	CO28	55.66	SHAIKH IMRAN ZAHOOR	Male	Open	55.66
29	Computer	CO29	54.66	ABHIRAJ KUMAR	Male	Open	54.66
30	Computer	CO30	54.33	SANDEEP KUMAR F/N RAM CHANDRA	Male	Open	54.33
31	Computer	CO31	54	NAKRANI ALPESHKUMAR MADHUBHAI	Male	Open	54
32	Computer	CO32	53	PATEL TEJAS BHIKHABHAI	Male	Open	53
33	Computer	CO33	52.66	SAPARIYA MILANKUMAR RAMESHCHANDRA	Male	Open	52.66
34	Computer	CO34	50.66	SANDEEP KUMAR	Male	Open	50.66
35	Computer	CO35	58.92	MAHAJAN RAHUL SUDHIR	Male	Open	58.92
36	Computer	CO36	56.83	ANALIA JIGNA NARSHIBHAI	Female	Open	56.83
1	E&TC	ET01	105	JITESH SHIVSHANKAR	Male	Open	69
2	E&TC	ET02	76	SAPKAL MANISHA DEVIDAS	Female	OBC	60
3	E&TC	ET03	73	MANDAGE NEHA SHAILENDRA	Female	OBC	53
4	E&TC	ET-04	72	NANKADE SHWETA KISANRAO	Female	Open	60.66
5	E&TC	ET05	72	CHAUDHARI NILESH BAJIRAO	Male	OBC	69.66
6	E&TC	ET-06	66	CHOUK MOHINI SHRIPAD	Female	Open	55.66
7	E&TC	ET07	65	SHAIKH NADIM MAINODDIN	Male	Open	78.33
8	E&TC	ET-08	66	KHARCHE TUSHAR BARSU	Male	Open	50.66
9	E&TC	ET -09	61	CHANDAK PUJA GAJANAN	Female	Open	53.66
10	E&TC	ET-10	55	SHAIKH WASIM BISMILLAH QURESHI	Male	Open	66
11	E&TC	ET-11	57	PATIL PRIYANKA RAMESH	Female	Open	64.66
12	E&TC	ET12	55	CHAUDHARI KIRAN YASHWANT	Male	OBC	45
13	E&TC	ET-13	55	MALI NILESH NARAYAN	Male	Open	53
14	E&TC	ET14	50	PATIL SHALIGRAM DAULATRAO	Male	Open	74.67
15	E&TC	ET15	47	PATIL NILESH ISHARAM	Male	OBC	53.33
16	E&TC	ET16	16	ABHIMANYU SINGH	Male	Open	56.33
17	E&TC	ET17	15	CHOPADKAR RISHAB GANESH	Male	OBC	53.67
18	E&TC	ET18	16	PRAVIN KUMAR	Male	Open	53
19	E&TC	ET19	70	SHAH HARSHIN KALPESHKUMAR	Male	Open	70
20	E&TC	ET20	66	NAVJEET SINGH	Male	Open	66
21	E&TC	ET21	65	BARI SAMADHAN RAMESH	Male	OBC	65
22	E&TC	ET22	64	GUJAR DIPAK DILIP	Male	Open	64
23	E&TC	ET23	63.66	KUMAR SAURAV	Male	Open	63.66
24	E&TC	ET24	60	CHANDAN KUMAR	Male	Open	60
25	E&TC	ET25	59	VYAVAHARE SANDIP SHRIRAM	Male	Open	59
26	E&TC	ET26	59	PATEL ROHITKUMAR TULSIBHAI	Male	Open	59
27	E&TC	ET27	58	PATEL MANAN JASHWANTBHAI	Male	Open	58
28	E&TC	ET28	57	SAKHARE SHITAL SURESH	Female	Open	57
29	E&TC	ET29	55.33	SUBHAM KUMAR	Male	Open	55.33

30	E&TC	ET30	55.33	SUNIL SINGH	Male	Open	55.33
31	E&TC	ET31	55	RAJESH KUMAR	Male	Open	55
32	E&TC	ET32	54.33	PATEL KRUNALBHAI NARSINHBHAI	Male	Open	54.33
33	E&TC	ET33	52	SHAHNAWAZ ALAM	Male	Open	52
34	E&TC	ET34	51.67	PATEL UTPAL JATIN	Male	Open	51.67
35	E&TC	ET35	51.33	CHAUDHARI NILESH ASHOK	Male	OBC	51.33
36	E&TC	ET36	51.33	RAVIKANT DUBEY	Male	Open	51.33
37	E&TC	ET37	58.24	SAWANT ROHAN MOHAN	Male	Open	58.24
38	E&TC	ET38	58.62	RANE MILIND ANIL	Male	Open	58.62
39	E&TC	ET39	56.64	SIDDIQUI MOHD. ASHRAE	Male	Open	56.64
40	E&TC	ET40	52.16	KALE MILIND RAVI	Male	Open	52.16
41	E&TC	ET41	56.42	SHARMA RAHUL SURENDRA	Male	Open	56.42
42	E&TC	ET42	55.57	SUSHILKUMAR SARODE	Male	Open	55.57
1	AUTOMOBILE	AE-13	53	KANOJE HIMANSHU BHAIYALAL	Male	Open	53
2	AUTOMOBILE	AE14	51	AVATAR SINGH	Male	NA	51
3	AUTOMOBILE	AE15	56.72	YADAV NITIN BRAJESH	Male	Open	56.72
1	AUTOMOBILE	AE01	65	SHYAM VENKATESWARAN	Male	Open	53.66
2	AUTOMOBILE	AE-02	51	PATIL SWAPNIL PRAVIN	Male	OBC	61.66
3	AUTOMOBILE	AE-03	45	PATIL PANKAJ SUBHASH	Male	OBC	58.66
4	AUTOMOBILE	AE-04	43	BHADANE YUVRAJ MADHUKAR	Male	Open	55.33
5	AUTOMOBILE	AE-05	59.33	ASHISH KOLTE	Male	NA	59.33
6	AUTOMOBILE	AE-06	73	DEEPAK KUMAR	Male	NA	73
7	AUTOMOBILE	AE-07	61	AVINASH KRISHAN	Male	NA	61
8	AUTOMOBILE	AE-08	57.66	IMDADULLAH KHAN SALIM KHAN	Male	Open	57.66
9	AUTOMOBILE	AE-09	55.33	BHUPENDRA SINGH	Male	NA	55.33
10	AUTOMOBILE	AE-10	53.83	MD ZEESHAN AMIN	Male	NA	53.83
11	AUTOMOBILE	AE-11	52	PATIL ANIL LAKSHMAN	Male	OBC	51.66
12	AUTOMOBILE	AE-12	51.66	HARIS ARQAM	Male	NA	51.66
1	MECHANICAL	ME19	50.33	AJIT BHADUR VERMA	Male	Open	50.33
2	MECHANICAL	ME20	52	VASHISTH UMESHBHAI AJAY BHAI	Male	Open	52
3	MECHANICAL	ME21	48.66	KAPASE MAHESH ANAD	Male	OBC	48.66
4	MECHANICAL	ME22	45.33	PATIL VIKRANT VILASRAO	Male	OBC	45.33
5	MECHANICAL	ME23	58.69	JADHAV CHETAN BHASKAR	Male	Open	58.69
6	MECHANICAL	ME24	56.46	PATIL SURYAKANT ASHOKRAO	Male	Open	56.46
7	MECHANICAL	ME25	52.62	MODI SAURABH MUKESHBHAI	Male	Open	52.62
8	MECHANICAL	ME01	95	SYED NOORUDDIN ASHRAF	Male	Open	78.33
9	MECHANICAL	ME02	58	SONAR PRASHANT DAMODHAR	Male	Open	57
10	MECHANICAL	ME03	55	CHAVAN CHANDRAKANT ASHOK	Male	Open	66
11	MECHANICAL	ME04	55.33	PATIL PRAFUL ANILBHAI	Male	Open	55.33
12	MECHANICAL	ME-05	68	IRSHAD KHAN	Male	Open	68
13	MECHANICAL	ME06	67.66	VIKASH KUMAR THAKUR	Male	Open	67.66
14	MECHANICAL	ME07	64.33	RAHUL KUMAR GUPTA	Male	Open	64.33
15	MECHANICAL	ME-8	60	PATEL SAMIRKUMAR SURESHBHAI	Male	Open	60
16	MECHANICAL	ME-09	56.5	MANIYAR JIGAR VINODKUMAR	Male	Open	56.5
17	MECHANICAL	ME10	56.33	MD SAQUIB RIZWAN ANSARI	Male	Open	56.33
18	MECHANICAL	ME-11	55	DUBEY SUSHILKUMAR DHANIRAM	Male	Open	55
19	MECHANICAL	ME12	54	INGLE ANIRUDDHA GAJANAN	Male	Open	54
20	MECHANICAL	ME13	51	PATIL TUSHARKUMAR HEMRAJBHAI	Male	Open	51
21	MECHANICAL	ME-14	52.5	BHAVSAR DAXESHKUMAR PRAKASHCHANDRA	Male	Open	52.5
22	MECHANICAL	ME-15	56.75	TRIVEDI HARSHKUMAR JITENDRAKUMAR	Male	Open	56.75
23	MECHANICAL	ME-16	51.75	MISHRA VIVEKNATH GORAKHNATH	Male	Open	51.75
24	MECHANICAL	ME-17	50	KACHHADIA PRADIPKUMAR PRAVINBHAI	Male	Open	50
25	MECHANICAL	ME-18	51	GADHAVI YOGESH NIRMALSINH	Male	Open	51

IV. Results of admission under Management Seats / Vacant Seats:

1) Team for selection of admission under Management Quota:

Sr. No.	Name of Member	Brief Profile
1	<i>Dr. Anil J. Patil</i>	<i>Principal</i>
2	<i>Prof. Parag Patil</i>	<i>Admission Incharge</i>
3	<i>Mr. Sanjay Chaudhari</i>	<i>Admission Clerk</i>
4	<i>Mr. Anil Jadhav</i>	<i>Accountant</i>
5	<i>Mr. Manoj Chaudhari</i>	<i>Programmer</i>

2) Merit List of Applied Candidates with Score:

S.N.	Branch	Merit No	Merit Marks	Name	Gender	Category	12/Diploma Percentage
1	MECHANICAL	ME01	95	SYED NOORUDDIN ASHRAF	Male	Open	78.33
2	E&TC	ET07	65	SHAIKH NADIM MAINODDIN	Male	Open	78.33
3	E&TC	ET14	50	PATIL SHALIGRAM DAULATRAO	Male	Open	74.67
4	AUTOMOBILE	AE-06	73	DEEPAK KUMAR	Male	NA	73
5	Computer	CO07	74	PATEL MEHUL GORAKH	Male	OBC	70.66
6	E&TC	ET19	70	SHAH HARSHIN KALPESHKUMAR	Male	Open	70
7	Computer	CO19	69.66	GABHANI VATSALKUMAR KANUBHAI	Male	Open	69.66
8	E&TC	ET05	72	CHAUDHARI NILESH BAJIRAO	Male	OBC	69.66
9	E&TC	ET01	105	JITESH SHIVSHANKAR	Male	Open	69
10	Computer	CO20	68	SURAJ UPADHYAY	Male	Open	68
11	MECHANICAL	ME-05	68	IRSHAD KHAN	Male	Open	68
12	MECHANICAL	ME06	67.66	VIKASH KUMAR THAKUR	Male	Open	67.66
13	Computer	CO21	66.66	PATEL SANNIKUMAR RAMESHBHAI	Male	Open	66.66
14	Computer	CO-02	86	SONAWANE CHAITALEE YOGRAJ	Female	Open	66.33
15	E&TC	ET-10	55	SHAIKH WASIM BISMILLAH QURESHI	Male	Open	66
16	E&TC	ET20	66	NAVJEET SINGH	Male	Open	66
17	MECHANICAL	ME03	55	CHAVAN CHANDRAKANT ASHOK	Male	Open	66
18	Computer	CO-03	82	SHARMA POONAM RAJENDRAKUMAR	Female	Open	65.66
19	E&TC	ET21	65	BARI SAMADHAN RAMESH	Male	OBC	65
20	E&TC	ET-11	57	PATIL PRIYANKA RAMESH	Female	Open	64.66
21	Computer	CO22	64.66	MOHD AATIF	Male	Open	64.66
22	MECHANICAL	ME07	64.33	RAHUL KUMAR GUPTA	Male	Open	64.33
23	E&TC	ET22	64	GUJAR DIPAK DILIP	Male	Open	64
24	E&TC	ET23	63.66	KUMAR SAURAV	Male	Open	63.66
25	Computer	CO13	55	DEEPANSHU	Male	Open	63.66
26	Computer	CO23	63	PATEL SAURABH KUMAR HIRALAL	Male	Open	63
27	Computer	CO24	62.66	PATEL PURVA HARSADKUMAR	Male	Open	62.66
28	AUTOMOBILE	AE-02	51	PATIL SWAPNIL PRAVIN	Male	OBC	61.66
29	Computer	CO17	5	MANU VISHNOI	Male	Open	61.66
30	Computer	CO25	61.33	SHAH JAIMIN RAJENDRA KUMAR	Male	Open	61.33
31	AUTOMOBILE	AE-07	61	AVINASH KRISHAN	Male	NA	61
32	Computer	CO26	60.66	PATEL JOYKUMAR VASANTKUMAR	Male	Open	60.66
33	E&TC	ET-04	72	NANKADE SHWETA KISANRAO	Female	Open	60.66
34	Computer	CO10	61	KHAN AMIR DAWOOD	Male	Open	60.33
35	Computer	CO-05	75	HUSSAIN SADI AKHTER	Male	Open	60.33
36	E&TC	ET02	76	SAPKAL MANISHA DEVIDAS	Female	OBC	60
37	MECHANICAL	ME-8	60	PATEL SAMIRKUMAR SURESHBHAI	Male	Open	60
38	Computer	CO16	8	MANISH KUMAR	Male	Open	60
39	E&TC	ET24	60	CHANDAN KUMAR	Male	Open	60
40	AUTOMOBILE	AE-05	59.33	ASHISH KOLTE	Male	NA	59.33
41	E&TC	ET25	59	VYVAHARE SANDIP SHRIRAM	Male	Open	59
42	E&TC	ET26	59	PATEL ROHITKUMAR TULSIBHAI	Male	Open	59
43	Computer	CO35	58.92	MAHAJAN RAHUL SUDHIR	Male	Open	58.92
44	MECHANICAL	ME23	58.69	JADHAV CHETAN BHASKAR	Male	Open	58.69
45	AUTOMOBILE	AE-03	45	PATIL PANKAJ SUBHASH	Male	OBC	58.66
46	E&TC	ET38	58.62	RANE MILIND ANIL	Male	Open	58.62
47	E&TC	ET37	58.24	SAWANT ROHAN MOHAN	Male	Open	58.24
48	E&TC	ET27	58	PATEL MANAN JASHWANTBHAI	Male	Open	58
49	Computer	CO27	57.66	ROHIT KUMAR GUPTA	Male	Open	57.66
50	AUTOMOBILE	AE-08	57.66	IMDADULLAH KHAN SALIM KHAN	Male	Open	57.66
51	MECHANICAL	ME02	58	SONAR PRASHANT DAMODHAR	Male	Open	57
52	E&TC	ET28	57	SAKHARE SHITAL SURESH	Female	Open	57
53	Computer	CO08	68	RUNWAL ASHISH NARENDRAJI	Female	OBC	57
54	Computer	CO36	56.83	ANIALIA JIGNA NARSHIBHAI	Female	Open	56.83
55	MECHANICAL	ME-15	56.75	TRIVEDI HARSHKUMAR J.	Male	Open	56.75
56	AUTOMOBILE	AE15	56.72	YADAV NITIN BRAJESH	Male	Open	56.72
57	E&TC	ET39	56.64	SIDDIQUI MOHD. ASHRAE	Male	Open	56.64
58	MECHANICAL	ME-09	56.5	MANYAR JIGAR VINODKUMAR	Male	Open	56.5
59	MECHANICAL	ME24	56.46	PATIL SURYAKANT ASHOKRAO	Male	Open	56.46
60	E&TC	ET41	56.42	SHARMA RAHUL SURENDRA	Male	Open	56.42
61	MECHANICAL	ME10	56.33	MD SAQUIB RIZWAN ANSARI	Male	Open	56.33
62	E&TC	ET16	16	ABHIMANYU SINGH	Male	Open	56.33
63	Computer	CO06	75	UPADHYAE SHANTANU DINESHRAO	Male	Open	56
64	Computer	CO28	55.66	SHAIKH IMRAN ZAHOOR	Male	Open	55.66
65	E&TC	ET-06	66	CHOUK MOHINI SHRIPAD	Female	Open	55.66
66	E&TC	ET42	55.57	SUSHILKUMAR SARODE	Male	Open	55.57
67	E&TC	ET30	55.33	SUNIL SINGH	Male	Open	55.33
68	E&TC	ET29	55.33	SUBHAM KUMAR	Male	Open	55.33
69	MECHANICAL	ME04	55.33	PATIL PRAFUL ANILBHAI	Male	Open	55.33
70	AUTOMOBILE	AE-09	55.33	BHUPENDRA SINGH	Male	NA	55.33
71	AUTOMOBILE	AE-04	43	BHADANE YUVRAJ MADHUKAR	Male	Open	55.33
72	E&TC	ET31	55	RAJESH KUMAR	Male	Open	55

73	Computer	CO15	9	PATEL MIHIR VALLABHBHAI	Male	Open	55
74	MECHANICAL	ME-11	55	DUBEY SUSHILKUMAR DHANIRAM	Male	Open	55
75	Computer	CO29	54.66	ABHIRAJ KUMAR	Male	Open	54.66
76	Computer	CO30	54.33	SANDEEP KUMAR F/N RAM CHANDRA	Male	Open	54.33
77	E&TC	ET32	54.33	PATEL KRUNALBHAI NARSINHBHAI	Male	Open	54.33
78	Computer	CO31	54	NAKRANI ALPESHKUMAR MADHUBHAI	Male	Open	54
79	MECHANICAL	ME12	54	INGLE ANIRUDDHA GAJANAN	Male	Open	54
80	AUTOMOBILE	AE-10	53.83	MD ZEESHAN AMIN	Male	NA	53.83
81	E&TC	ET17	15	CHOPADKAR RISHAB GANESH	Male	OBC	53.67
82	AUTOMOBILE	AE01	65	SHYAM VENKATESWARAN	Male	Open	53.66
83	Computer	CO18	2	LAXMAN KUMAR	Male	Open	53.66
84	E&TC	ET -09	61	CHANDAK PUJA GAJANAN	Female	Open	53.66
85	E&TC	ET15	47	PATIL NILESH ISHARAM	Male	OBC	53.33
86	E&TC	ET18	16	PRAVIN KUMAR	Male	Open	53
87	Computer	CO32	53	PATEL TEJAS BHIKHABHAI	Male	Open	53
88	E&TC	ET03	73	MANDAGE NEHA SHAILENDRA	Female	OBC	53
89	E&TC	ET-13	55	MALI NILESH NARAYAN	Male	Open	53
90	AUTOMOBILE	AE-13	53	KANOJE HIMANSHU BHAIYALAL	Male	Open	53
91	Computer	CO33	52.66	SAPARIYA MILANKUMAR R.	Male	Open	52.66
92	MECHANICAL	ME25	52.62	MODI SAURABH MUKESHBHAI	Male	Open	52.62
93	MECHANICAL	ME-14	52.5	BHAVSAR DAXESHKUMAR P.	Male	Open	52.5
94	E&TC	ET40	52.16	KALE MILIND RAVI	Male	Open	52.16
95	MECHANICAL	ME20	52	VASHISTH UMESHBHAI AJAY BHAI	Male	Open	52
96	Computer	CO-04	79	THEPADE APURVA AJAY	Male	Open	52
97	E&TC	ET33	52	SHAHNAWAZ ALAM	Male	Open	52
98	MECHANICAL	ME-16	51.75	MISHRA VIVEKNATH GORAKHNATH	Male	Open	51.75
99	E&TC	ET34	51.67	PATEL UTPAL JATIN	Male	Open	51.67
100	AUTOMOBILE	AE-11	52	PATIL ANIL LAKSHMAN	Male	OBC	51.66
101	AUTOMOBILE	AE-12	51.66	HARIS ARQUAM	Male	NA	51.66
102	E&TC	ET36	51.33	RAVIKANT DUBEY	Male	Open	51.33
103	E&TC	ET35	51.33	CHAUDHARI NILESH ASHOK	Male	OBC	51.33
104	MECHANICAL	ME13	51	PATIL TUSHARKUMAR H.	Male	Open	51
105	MECHANICAL	ME-18	51	GADHAVI YOGESH NIRMALSINH	Male	Open	51
106	AUTOMOBILE	AE14	51	AVATAR SINGH	Male	NA	51
107	Computer	CO34	50.66	SANDEEP KUMAR	Male	Open	50.66
108	E&TC	ET-08	66	KHARCHE TUSHAR BARSU	Male	Open	50.66
109	MECHANICAL	ME19	50.33	AJIT BHADUR VERMA	Male	Open	50.33
110	Computer	CO14	16	ABHILASHA	Female	Open	50.33
111	MECHANICAL	ME-17	50	KACHHADIA PRADIPKUMAR P.	Male	Open	50
112	MECHANICAL	ME21	48.66	KAPASE MAHESH ANAD	Male	OBC	48.66
113	Computer	CO12	53	MAHAJAN UMESH JAGANNATH	Male	OBC	46.66
114	Computer	CO-01	88	SHIMPI HARISCHANRA SURESH	Male	OBC	45.66
115	Computer	CO09	64	JAISWAL SANTOSH RAMASHANKAR	Male	SC	45.66
116	MECHANICAL	ME22	45.33	PATIL VIKRANT VILASRAO	Male	OBC	45.33
117	E&TC	ET12	55	CHAUDHARI KIRAN YASHWANT	Male	OBC	45
118	Computer	CO11	61	PATIL HEMANT DEVIDAS	Male	OBC	45

3) List of Admitted Candidates : (Academic Year 2007-08)

First Year Merit List for the Year 2007-2008

Branch :- AUTOMOBILE ENGG.

Intake :-60

S.N.	NAME	Gender	Candidates Category	State (Ms / OMS)	MH - CET / AIEEE - CET/ Asso-CET		H.S.C. Marks / Diploma Marks			PCM Marks	Admission Mode (CAP-I/II/III/IV or Counseling Round or Vacant Seats after Counseling Round)	Date of Admission
					Merit No.	Marks	Phy.	Chem	Maths.			
1	PATEL DHANANJAY KHUSHAL	Male	OBC	MS	29663	102	72	86	74	232	Round-1	22/7 /2007
2	ATKURWAR SUMEET PRAKASH	Male	OBC	MS	47726	78	52	54	41	147	Round-1	24/7 /2007
3	ANKUSH DATTARAJ BHISHNURKAR	Male	OBC	MS	48548	77	52	65	64	181	Round-1	23/7 /2007
4	GHADGE ANSHUJA SUDHAKAR	Female	Open	MS	50226	75	62	52	38	152	Round-1	24/7 /2007
5	PISAL NITIN RAGHUNATHRAO	Male	Open	MS	52464	71	64	58	78	200	Round-1	24/7 /2007
6	PRANAYKUMAR KAMDI	Male	OBC	MS	54519	67	52	57	57	166	Round-1	23/7 /2007
7	CHAUDHARI NILESH SURESH	Male	OBC	MS	54765	66	53	66	69	188	Round-1	23/7 /2007
8	PATIL PANKAJ HEMRAJ	Male	OBC	MS	56619	62	54	66	49	169	Round-1	24/7 /2007
9	CHAVAN RUSHIKESH RAJENDRA	Male	Open	MS	56837	61	53	51	51	155	Round-1	24/7 /2007
10	KHADKE DURGESH BHASKAR	Male	OBC	MS	57035	60	64	64	57	185	Round-1	23/7 /2007
11	RAJAN SURESH SHINDE	Male	DT/VJ	MS	57176	60	57	77	47	181	Round-1	23/7 /2007
12	ZOONJARRAO RAHUL LAXMAN	Male	OBC	MS	58185	56	57	53	43	153	Round-1	23/7 /2007
13	JAGTAP RAHUL ROHIDAS	Male	SC	MS	58343	56	53	48	36	137	Round 1	24/7 /2007
14	DIWATE SAGAR ASHOK	Male	SBC	MS	58853	53	42	51	51	144	Round 1	23/7 /2007
15	MOHD MUDASSAR MOHD RAFIK	Male	OBC	MS	59528	48	51	48	56	155	Round 1	24/7 /2007
16	INGALE GAURAV GULABRAO	Male	Open	MS	59633	46	50	62	57	169	Round 1	24/7 /2007
17	PATIL SWAPNIL PREMSING	Male	Open	MS	59774	43	38	60	53	151	Round 1	23/7 /2007
18	JAIN NIKHIL SUNIL	Male	Open	MS	59783	43	66	81	69	216	Round 1	23/7 /2007
19	HUSSAIN NAJMI	Male	NA	MS	414835	17	66	62	57	185	Round 1	22/7 /2007
20	VISHWAKARMA GYANENDRA HRIDAYNARAYAN	Male	Open	MS	31669	99	46	59	55	160	Round 2	5/8/2007
21	NAWARGAONKAR BHUSHAN SUDHAKAR	Male	Open	MS	40649	88	55	72	52	179	Round 2	6/8/2007
22	JADHAV SUJIT SHARAD	Male	SC	MS	53264	69	53	59	51	163	Round 2	6/8/2007
23	PATIL NIKHIL SHAMKANT	Male	OBC	MS	53550	69	56	51	60	167	Round 2	6/8/2007
24	SURYAWANSHI JAGDISH SURESH	Male	OBC	MS	58290	56	53	63	53	169	Round 2	6/8/2007
25	KHARCHE SAGAR RAJESH	Male	OBC	MS	58822	53	60	62	71	193	Round 2	6/8/2007
26	SADULA PRAVEEN VINAYAK	Male	Open	MS	28792	103	80	75	60	215	Round 3	13/8 /2007
27	RAVADE DINESH SHIVAJI	Male	Open	MS	56615	62	64	59	75	198	Round 3	12/8/2007
28	PATIL PRADIPKUMAR SUDHAKAR	Male	OBC	MS	57144	60	54	61	54	169	Round 3	13/8 /2007
29	RANE GHANASHYAM GANESH	Male	OBC	MS	57414	59	42	62	45	149	Round 3	12/8/2007
30	PAWAR RAHUL DILIPRAO	Male	OBC	MS	57511	59	70	85	64	219	Round 3	14/8 /2007
31	SAYYED ARSHAD ALI SY AKBER ALI	Male	Open	OMS	57601	59	66	66	54	186	Round 3	13/8 /2007
32	CHAUDHARI TUSHAR CHANDRAKANT	Male	OBC	MS	59272	50	68	80	70	218	Round 3	13/8 /2007
33	NANDRE PRAMOD DILIP	Male	OBC	MS	40552	88	53	64	39	156	Counseling Round	21/8 /2007
34	NAIK SHASHANK SURENDRA	Male	SC	MS	44823	82	55	55	35	145	Counseling Round	21/8 /2007
35	BORKAR MITESH RAMESH	Male	OBC	MS	48090	78	48	76	48	172	Counseling Round	22/8 /2007

36	MOHAMMED SHOEB MD YUNUS	Male	Open	MS	48377	77	61	64	74	199	Counseling Round	21/8 /2007
37	SHRIVASTAV VIJENDRA AMBICAPRASAD	Male	Open	MS	48853	77	67	53	55	175	Counseling Round	22/8 /2007
38	BISNE DIPAK PRAKASH	Male	OBC	MS	50374	74	41	53	54	148	Counseling Round	22/8 /2007
39	HASTE NIKHIL DADARAO	Male	SC	MS	50486	74	50	47	38	135	Counseling Round	22/8 /2007
40	SABLE AMOL PANDHAREENATH	Male	Open	MS	50521	74	67	60	65	192	Counseling Round	22/8 /2007
41	BHAGWAT ADITYA RAJENDRA	Male	SC	MS	50847	74	58	46	35	139	Counseling Round	21/8 /2007
42	DONGRE RAHUL DEEPAK	Male	SC	MS	51094	73	47	46	54	147	Counseling Round	22/8 /2007
43	BAJARE NISHANT GAJANAN	Male	OBC	MS	51108	73	55	52	35	142	Counseling Round	22/8 /2007
44	GAURKHEDE GAURAV ASHOK	Male	SC	MS	52005	72	74	72	55	201	Counseling Round	21/8 /2007
45	SANEKAR SAGAR PUNDLIK	Male	OBC	MS	52095	71	49	53	60	162	Counseling Round	22/8 /2007
46	SHYAM VENKATESWARAN	Male	Open	MS	AE01	65	57	52	52	161	Institute Level	28/8/2007
47	PATIL SWAPNIL PRAVIN	Male	OBC	MS	AE-02	51	58	63	64	185	Institute Level	27/8 /2007
48	PATIL PANKAJ SUBHASH	Male	OBC	MS	AE-03	45	61	60	55	176	Institute Level	29/8/2007
49	BHADANE YUVRAJ MADHUKAR	Male	Open	MS	AE04	43	61	35	70	166	Institute Level	31/8/2007
50	ASHISH KOLTE	Male	Open	OMS	AE-05	59.33	50	52	76	178	Institute Level	29/8/2007
51	DEEPAK KUMAR	Male	Open	OMS	AE-06	73	80	70	69	219	Institute Level	31/8 /2007
52	AVINASH KRISHAN	Male	Open	OMS	AE07	61	71	63	49	183	Institute Level	29/8 /2007
53	IMDADULLAH KHAN SALIM KHAN	Male	Open	MS	AE-08	57.66	55	69	49	173	Institute Level	29/8 /2007
54	BHUPENDRA SINGH	Male	Open	OMS	AE-9	55.33	53	61	52	166	Institute Level	29/8 /2007
55	MD ZEESHAN AMIN	Male	Open	OMS	AE-10	53.83	50	55	56	161	Institute Level	31/8 /2007
56	PATIL ANIL LAKSHMAN	Male	OBC	MS	AE-12	52	54	47	54	155	Institute Level	31/8 /2007
57	HARIS ARQUAM	Male	Open	OMS	AE-13	51.66	52	50	53	155	Institute Level	29/8 /2007
58	EMOS TYMSONG	Male	Open	OMS	DTE Nominee (GOI)	56.66	68	46	55	169	Government of Indian Nominee	23/8 /2007
59	KANOJE HIMANSHU BHAIYALAL	Male	Open	MS	AE11	53	64	57	38	159	Against CAP Vacancies	31/8/2007
60	AVATAR SINGH	Male	Open	OMS	AE14	51	49	51	53	153	Against CAP Vacancies	30/8/2007
61	YADAV NITIN BRAJESH	Male	Open	MS	AE15	56.72				56.72	Against CAP Vacancies	29/8/2007

First Year Merit List for the Year 2007-2008

Branch :- COMPUTER ENGG.

Intake :- 60

S.N.	NAME	Gender	Candidates Category	State (Ms / OMS)	MH - CET / AIEEE - CET/ Asso-CET		H.S.C. Marks / Diploma			PCM Marks	Admission Mode (CAP- VIII/IV or Counseling Round or Vacant Seats after Counseling Round)	Date of Admission
					Merit No.	Marks	Phy.	Chem.	Maths.			
DTE - CAP Admissions												
1	GAUD PRASHANT LALCHAND	Male	Open	MS	30174	101	53	58	57	168	Round-1	23/7 /2007
2	PATIL VISHAL RAMKRISHNA	Male	Open	MS	34969	95	72	48	48	168	Round-1	22/7 /2007
3	PATIL RAVINDRA CHHAGAN	Male	OBC	MS	35186	95	67	74	73	214	Round-1	23/7 /2007
4	RAJPUT RAJ CHANDRASING	Male	Open	MS	35440	94	60	56	46	162	Round-1	24/7 /2007
5	KAKDE SONAL DILIP	Female	OBC	MS	36116	94	71	67	73	211	Round-1	22/7 /2007
6	DESALE NIVEDITA SURESH	Female	OBC	MS	37027	93	95	94	95	284	Round-1	23/7 /2007
7	SONAWANE UMESH VITTHAL	Male	SBC	MS	40318	88	53	55	62	170	Round-1	22/7 /2007

8	BHARUDE AMOL RAMESH	Male	SC	MS	48188	78	47	55	49	151	Round-1	23/7 /2007
9	TADAVI SARIKA JIYABABU	Female	ST	MS	59148	51	75	67	79	221	Round-1	23/7 /2007
10	SUNNY	Male	NA	OMS	202244	51	61	63	75	199	Round-1	23/7 /2007
11	ANANT CHAITANYA SANTOSH	Male	Open	MS	366135	23	53	62	37	152	Round-1	24/7 /2007
12	AMRUTKAR VISHAL PRABHAKAR	Male	OBC	MS	440132	14	63	62	66	191	Round-1	23/7 /2007
13	SOMANI RITESH RADHESHYAM	Male	Open	MS	10905	30	55	54	46	155	Round 2	6/8/2007
14	NANDRE ARCHANA GULABRAO	Female	OBC	MS	30330	101	59	58	60	177	Round 2	5/8/2007
15	KHANKE SWARUP NAMDEORAO	Male	OBC	MS	37099	92	42	69	43	154	Round 2	6/8/2007
16	PATIL NIKHIL NARENDRA	Male	Open	MS	39575	89	65	50	51	166	Round 2	5/8/2007
17	DEORE MAHENDRA LALCHAND	Male	OBC	MS	40117	89	56	66	77	199	Round 2	5/8/2007
18	WANKHEDE PANKAJ VISHNU	Male	NT 1 (NT-B)	MS	43974	84	81	80	59	220	Round 2	5/8/2007
19	MORE ANITA RAMESH	Female	NT 1 (NT-B)	MS	52161	71	75	77	76	228	Round 2	6/8/2007
20	SONAWANE RAJESHWARI PRADIP	Female	SC	MS	55100	66	72	84	46	202	Round 2	5/8/2007
21	SHAIKH JUNAID AHMED MOHD ATAURREHMAN	Male	Open	MS	20889	115	79	85	84	248	Round 3	12/8/2007
22	KULKARNI DHANASHREE RAMCHANDRA	Female	Open	MS	26585	106	81	72	60	213	Round 3	13/8 /2007
23	KHALANE SHYAMKANT HIRALAL	Male	OBC	MS	36696	93	59	63	70	192	Round 3	13/8 /2007
24	SURYAWANSHI ANIKET DHANRAJ	Male	OBC	MS	37171	92	56	55	57	168	Round 3	12/8/2007
INSTITUTE LEVEL ADMISSIONS:-												
25	SHIMPI HARISCHANRA SURESH	Male	OBC	MS	CO-01	88	43	50	44	137	Institute Level	28/8 /2007
26	SONAWANE CHAITALEE YOGARAJ	Female	Open	MS	CO-02	86	57	66	76	199	Institute Level	28/8 /2007
27	SHARMA POONAM RAJENDRAKUMAR	Female	Open	MS	CO-03	82	74	58	65	197	Institute Level	26/8 /2007
28	THEPADE APURVA AJAY	Male	Open	MS	CO-04	79	47	53	56	156	Institute Level	29/8 /2007
29	HUSSAIN SADI AKHTER	Male	Open	MS	CO-05	75	65	52	64	181	Institute Level	26/8 /2007
30	UPADHYAE SHANTANU DINESHRAO	Male	Open	MS	CO06	75	67	59	42	168	Institute Level	23/8 /2007
31	PATEL MEHUL GORAKH	Male	OBC	MS	CO07	74	72	69	71	212	Institute Level	29/8 /2007
32	RUNWAL ASHISH NARENDRAJI	Female	OBC	MS	CO08	68	58	52	61	171	Institute Level	31/8 /2007
33	JAISWAL SANTOSH RAMASHANKAR	Male	SC	MS	CO09	64	52	35	50	137	Institute Level	27/8 /2007
34	KHAN AMIR DAWOOD	Male	Open	MS	CO10	61	71	52	58	181	Institute Level	26/8 /2007
35	PATIL HEMANT DEVIDAS	Male	OBC	MS	CO11	61	56	44	35	135	Institute Level	26/8 /2007
36	MAHAJAN UMESH JAGANNATH	Male	OBC	MS	CO12	53	47	37	56	140	Institute Level	29/8 /2007
37	DEEPANSHU	Male	Open	OMS	CO13	55	77	52	62	191	Institute Level	26/8 /2007
38	ABHILASHA	Female	Open	OMS	CO14	16	51	66	34	151	Institute Level	29/8 /2007
39	PATEL MIHIR VALLABHBHAI	Male	Open	OMS	CO15	9	44	54	67	165	Institute Level	26/8 /2007
40	MANISH KUMAR	Male	Open	OMS	CO16	8	50	54	76	180	Institute Level	23/8 /2007
41	MANU VISHNOI	Male	Open	OMS	CO17	5	51	69	65	185	Institute Level	26/8 /2007
42	LAXMAN KUMAR	Male	Open	OMS	CO18	2	61	57	43	161	Institute Level	27/8 /2007
43	GABHANI VATSALKUMAR KANUBHAI	Male	Open	OMS	CO20	69.66	68	60	81	209	Institute Level	26/8 /2007
44	SURAJ UPADHYAY	Male	Open	OMS	CO21	68	67	63	74	204	Institute Level	23/8 /2007
45	PATEL SANNIKUMAR RAMESHBHAI	Male	Open	OMS	CO22	66.66	69	59	72	200	Institute Level	26/8 /2007
46	MOHD AATIF	Male	Open	OMS	CO23	64.66	71	50	73	194	Institute Level	26/8 /2007
47	PATEL SAURABH KUMAR HIRALAL	Male	Open	OMS	CO24	63	68	60	61	189	Institute Level	26/8 /2007
48	PATEL PURVA HARSADKUMAR	Male	Open	OMS	CO25	62.66	66	60	62	188	Institute Level	29/8 /2007
49	SHAH JAIMIN RAJENDRA KUMAR	Male	Open	OMS	CO26	61.33	37	53	94	184	Institute Level	26/8 /2007
50	PATEL JOYKUMAR VASANTKUMAR	Male	Open	OMS	CO27	60.66	58	54	70	182	Institute Level	23/8 /2007
51	ROHIT KUMAR GUPTA	Male	Open	OMS	CO28	57.66	68	47	58	173	Institute Level	26/8 /2007
52	SHAIKH IMRAN ZAHOOR	Male	Open	MS	CO29	55.66	64	57	46	167	Institute Level	23/8 /2007
53	ABHIRAJ KUMAR	Male	Open	OMS	CO30	54.66	62	67	35	164	Institute Level	26/8 /2007
54	SANDEEP KUMAR F/ N RAM	Male	Open	OMS	CO31	54.33	58	50	55	163	Institute Level	26/8 /2007

	CHANDRA											
55	NAKRANI ALPESHKUMAR MADHUBHAI	Male	Open	OMS	CO32	54	49	64	49	162	Institute Level	23/8 /2007
56	PATEL TEJAS BHIKHABHAI	Male	Open	OMS	CO33	53	48	57	54	159	Institute Level	26/8 /2007
57	SAPARIYA MILANKUMAR RAMESHCHANDRA	Male	Open	OMS	CO34	52.66	45	56	57	158	Institute Level	23/8 /2007
58	SANDEEP KUMAR	Male	Open	OMS	CO35	50.66	54	59	39	152	Institute Level	24/8 /2007
59	MAHAJAN RAHUL SUDHIR	Male	Open	MS	CO36	58.92				58.92	Institute Level	24/8 /2007
60	ANIALIA JIGNA NARSHIBHAI	Female	Open	OMS	CO36	56.83				56.83	Institute Level	24/8 /2007

First Year Merit List for the Year 2007-2008

Branch :- MECHANICAL ENGG.

Intake :- 90

S.N.	NAME	Gender	Candidates Category	State (Ms / OMS)	MH - CET / AIEEE - CET		Marks			PCM Marks	Admission Mode (CAP- I/II/III/IV or Councelling Round or Vacant Seats after Councelling Round)	Date of Admission
					Merit No.	Marks	Phy.	Chem.	Maths.			
CAP - ADMISSIONS												
1	PATIL RITWIK DILIP	Male	OBC	MS	25704	107	84	84	88	256	Round-1	23/7 /2007
2	KOLTE VIPEEN SURESH	Male	OBC	MS	34143	96	52	65	79	196	Round-1	21/7 /2007
3	PATIL YOGARAJ VIKRAMSING	Male	Open	MS	38780	90	82	78	82	242	Round-1	24/7 /2007
4	BADGUJAR SACHIN VITTHAL	Male	Open	MS	40227	88	59	69	48	176	Round-1	24/7 /2007
5	VISPUTE KUNAL SUDHIRKUMAR	Male	OBC	MS	43447	84	82	86	65	233	Round-1	23/7 /2007
6	PAWAR PRASHANT SHAMKANT	Male	OBC	MS	44595	83	67	60	65	192	Round-1	23/7 /2007
7	GAURAV SINGH	Male	Open	OMS	44653	83	66	48	38	152	Round-1	24/7 /2007
8	RAJPUT RAKESH MOHANSINGH	Male	Open	MS	44796	82	51	48	74	173	Round-1	24/7 /2007
9	BURKULE SUNIT NIMBAJI	Male	NT 3 (NT-D)	MS	46266	80	56	64	71	191	Round-1	22/7 /2007
10	KOLHE PRAFULLA RAJENDRA	Male	OBC	MS	46750	80	49	63	49	161	Round-1	23/7 /2007
11	AKALADE SUHAS SADASHIV	Male	OBC	MS	47070	79	49	45	52	146	Round-1	24/7 /2007
12	ROSHANKUMAR ONKAR SAINDANE	Male	SBC	MS	47071	79	48	64	63	175	Round-1	21/7 /2007
13	PATIL MANGESH MADHUKAR	Male	OBC	MS	47683	78	53	60	38	151	Round-1	24/7 /2007
14	RANDIVE RISHABH ARVIND	Male	OBC	MS	48521	77	43	65	52	160	Round-1	23/7 /2007
15	VISHWAKARMA AJAYKUMAR BHARATLAL	Male	Open	MS	49710	75	82	63	67	212	Round-1	24/7 /2007
16	REHAN AHEMAD ABDUL SATTAR	Male	OBC	MS	50467	74	80	74	35	189	Round-1	22/7 /2007
17	PATIL SAGAR GOPAL	Male	OBC	MS	50740	74	60	61	48	169	Round-1	24/7 /2007
18	DESALE RAHUL VILAS	Male	OBC	MS	51112	73	84	78	78	240	Round-1	24/7 /2007
19	SHIRSALKAR HARSHAL ANIL	Male	OBC	MS	51137	73	46	49	48	143	Round-1	23/7 /2007
20	AHIRRAO TUSHAR PRAVIN	Male	OBC	MS	51689	72	66	70	54	190	Round-1	21/7 /2007
21	BHANGALE MAYUR SUBHASH	Male	OBC	MS	52198	71	38	46	63	147	Round-1	21/7 /2007
22	PURKAR MAYUR VASANT	Male	Open	MS	52783	70	51	52	67	170	Round-1	24/7 /2007
23	SONAWANE PRANAV VIJAY	Male	OBC	MS	53454	69	44	48	49	141	Round-1	21/7 /2007
24	KALAL HEMANT RAJENDRA	Male	OBC	MS	53819	68	51	63	53	167	Round-1	21/7 /2007
25	PARDESHI KUNAL YASHWANT	Male	Open	MS	54259	67	49	58	61	168	Round-1	23/7 /2007
26	PATIL RAHUL RAJESH	Male	OBC	MS	54389	67	55	74	53	182	Round-1	21/7 /2007
27	MORE SANDIP SHIVAJI	Male	OBC	MS	54433	67	47	59	57	163	Round-2	21/7 /2007
28	BACHHAV JITENDRA KAILAS	Male	Open	MS	54687	67	71	84	54	209	Round-2	24/7 /2007
29	KHAN ZARRAR AHMED AKHLAQUE AHMED KHAN	Male	Open	MS	54936	66	74	72	50	196	Round-1	24/7 /2007
30	JADE NILESH PRAMOD	Male	OBC	MS	54988	66	60	52	53	165	Round-2	23/7 /2007
31	DHULE VIJAY MAROTI	Male	OBC	MS	55349	65	69	63	63	195	Round-2	22/7 /2007
32	PATIL BHUSHAN DINKAR	Male	OBC	MS	55385	65	63	54	44	161	Round-1	24/7 /2007
33	SHELAR SUDHIR PRATAPRAO	Male	Open	MS	55623	64	67	82	72	221	Round-2	21/7 /2007
34	CHAVAN NIKHIL DEVIDAS	Male	Open	MS	55969	64	58	55	70	183	Round-2	23/7 /2007
35	PATIL SACHIN KAILAS	Male	OBC	MS	56025	63	51	37	62	150	Round-1	23/7 /2007
36	PATIL YASHODIP SUBHASH	Male	OBC	MS	56041	63	67	49	42	158	Round-1	23/7 /2007
37	PATIL DHIRAJKUMAR BALASAHEB	Male	OBC	MS	56227	63	63	73	77	213	Round 1	23/7 /2007

38	SONAWANE HARSHAL ARVIND	Male	Open	MS	56277	63	77	84	88	249	Round 1	23/7 /2007
39	MOHD SOHAL AEJAZ	Male	Open	MS	56323	63	76	73	64	213	Round 1	24/7 /2007
40	RAKESH RAJENDRA RAMTEKE	Male	SC	MS	56359	62	41	57	50	148	Round 1	23/7 /2007
41	JADHAV AMOL DONGAR	Male	OBC	MS	56416	62	60	79	48	187	Round 1	23/7 /2007
42	PATIL AMOL SHESHRAO	Male	OBC	MS	57503	59	66	62	55	183	Round 1	22/7 /2007
43	NANDAKISHOR HIMMAT JAYBHAYE	Male	NT 3 (NT-D)	MS	58223	56	76	67	71	214	Round 1	22/7 /2007
44	CHAVAN PAPPALAL DHANRAJ	Male	DT/VJ	MS	59013	52	57	62	69	188	Round 1	24/7 /2007
45	JAVHERI VINIT RAVINDRA	Male	OBC	MS	312096	31	66	66	70	202	Round 1	24/7 /2007
46	CHOPADEV AMIT ANIL	Male	OBC	MS	39466	89	56	68	80	204	Round 2	5/8/2007
47	PATIL SWAPNIL DILIP	Male	OBC	MS	41600	87	48	59	64	171	Round 2	6/8/2007
48	MALI MAHENDRA TATHOBA	Male	OBC	MS	42184	86	60	64	78	202	Round 2	5/8/2007
49	INAMDAR MOHAMMED SHOAB MOHAMMED	Male	Open	MS	43651	84	64	62	64	190	Round 2	6/8/2007
50	JATI ABHISHEK MOHAN	Male	Open	MS	45708	81	84	76	58	218	Round 2	5/8/2007
51	SARVE PIYUSH NARHARI	Male	OBC	MS	46518	80	73	76	54	203	Round 2	6/8/2007
52	PATIL NITIN JIJABRAO	Male	OBC	MS	46637	80	46	46	47	139	Round 2	6/8/2007
53	PATIL RAHUL RAMDASPANT	Male	OBC	MS	53854	68	55	65	70	190	Round 2	5/8/2007
54	TURKELE SAGAR ZANAK	Male	SC	MS	54512	67	50	52	35	137	Round 2	5/8/2007
55	KUMBHAR CHANDRAKANT H.	Male	OBC	MS	54526	67	65	81	87	233	Round 2	5/8/2007
56	MOHAMMED IMRAN MOHAMMED Y.	Male	OBC	MS	56784	61	67	69	82	218	Round 2	5/8/2007
57	KHARE ASHISH SHESHRAO	Male	SC	MS	58282	56	84	83	61	228	Round 2	6/8/2007
58	KOLHE PARAG PRAKASH	Male	OBC	MS	35512	94	63	59	73	195	Counseling Round	22/8 /2007
59	TANK MILIND TRIBHUVAN	Male	Open	MS	37204	92	44	60	56	160	Counseling Round	22/8 /2007
60	MESHARAM NIKHIL NILKANT	Male	SC	MS	37487	92	65	58	35	158	Counseling Round	22/8 /2007
61	NIKAM MANOJ RAJENDRA	Male	Open	MS	37892	91	52	54	59	165	Counseling Round	21/8 /2007
62	PHATERPEKAR VISHAL VINOD	Male	OBC	MS	39075	90	42	57	59	158	Counseling Round	21/8 /2007
63	RAUT PANKAJ VIJAY	Male	OBC	MS	39938	89	69	51	51	171	Counseling Round	22/8 /2007
64	BEHERE LOKESH PRAMOD	Male	OBC	MS	40166	89	59	59	49	167	Counseling Round	21/8 /2007
65	DANGE ABHIJIT DEORAOJI	Male	SC	MS	40536	88	58	61	71	190	Counseling Round	22/8 /2007
INSTITUTE LEVEL ADMISSIONS												
66	SYED NOORUDDIN ASHRAF	Male	NA	MS	ME01	95	81	73	81	235	Institute Level	29/8 /2007
67	SONAR PRASHANT DAMODHAR	Male	Open	MS	ME02	58	57	61	53	171	Institute Level	24/8 /2007
68	CHAVAN CHANDRAKANT ASHOK	Male	Open	MS	ME03	55	60	64	74	198	Institute Level	29/8 /2007
69	PATIL PRAFUL ANILBHAI	Male	NA	MS	ME04	55.33	57	50	59	166	Institute Level	31/8 /2007
70	IRSHAD KHAN	Male	NA	MS	ME-05	68	49	77	78	204	Institute Level	29/8 /2007
71	VIKASH KUMAR THAKUR	Male	NA	MS	ME06	67.66	61	68	74	203	Institute Level	26/8 /2007
72	RAHUL KUMAR GUPTA	Male	NA	MS	ME07	64.33	66	61	66	193	Institute Level	29/8 /2007
73	PATEL SAMIRKUMAR SURESHBHAI	Male	NA	MS	ME-8	60	58	54	71	183	Institute Level	31/8 /2007
74	MANIYAR JIGAR VINODKUMAR	Male	NA	MS	ME-09	56.5	60	46	66	172	Institute Level	29/8 /2007
75	MD SAQUIB RIZWAN ANSARI	Male	NA	MS	ME10	56.33	57	59	53	169	Institute Level	29/8 /2007
76	DUBEY SUSHILKUMAR DHANIRAM	Male	NA	MS	ME-11	55	49	50	71	170	Institute Level	29/8 /2007
77	INGLE ANIRUDDHA GAJANAN	Male	Open	MS	ME12	54	54	50	58	162	Institute Level	31/8 /2007
78	PATIL TUSHARKUMAR HEMRAJBHAI	Male	NA	MS	ME13	51	58	45	50	153	Institute Level	29/8 /2007
79	BHAVSAR DAXESHKUMAR P.	Male	NA	MS	ME-14	52.5	63	48	43	154	Institute Level	29/8 /2007
80	TRIVEDI HARSHKUMAR J.	Male	NA	MS	ME-15	56.75	58	62	45	165	Institute Level	29/8 /2007
81	MISHRA VIVEKNATH GORAKHNATH	Male	NA	MS	ME-16	51.75	49	56	48	153	Institute Level	25/8 /2007
82	KACHHADIYA PRADIPKUMAR P.	Male	NA	MS	ME-17	50	42	49	62	153	Institute Level	23/8 /2007
83	GADHAVI YOGESH NIRMALSINH	Male	NA	MS	ME-18	51	46	55	51	152	Institute Level	29/8 /2007
CAP VACANCY - ADMISSIONS												
84	AJIT BHADUR VERMA	Male	NA	MS	ME19	50.33	49	55	47	151	Against CAP Vacancies	26/8 /2007
85	VASHISTH UMESHBHAI AJAY BHAI	Male	NA	MS	ME20	52	52	63	35	150	Against CAP Vacancies	27/8 /2007
86	KAPASE MAHESH ANAD	Male	OBC	MS	ME21	48.66	58	35	53	146	Against CAP Vacancies	28/8 /2007
87	PATIL VIKRANT VILASRAO	Male	OBC	MS	ME22	45.33	35	50	51	136	Against CAP Vacancies	27/8 /2007
88	JADHAV CHETAN BHASKAR	Male	Open	MS	ME23	58.69				58.69	Against CAP Vacancies	24/8 /2007
89	PATIL SURYAKANT ASHOKRAO	Male	Open	MS	ME24	56.46				56.46	Against CAP	26/8 /2007

											Vacancies	
90	MODI SAURABH MUKESHBHAI	Male	NA	MS	ME25	52.62				52.62	Against CAP Vacancies	29/8 /2007

First Year Merit List for the Year 2007-2008

Intake :90

Branch :- E & TC ENGG.

S.N.	NAME	Gender	Candidates Category	State (Ms / OMS)	MH - CET / AIEEE - CET		Marks			PCM Marks	Admission Mode (CAP- III/IIIIV or Councelling Round or Vacant Seats after Councelling Round)	Date of Admission
					Merit No.	Marks	Phy.	Chem.	Maths.			
1	SHINDE KAILAS BRAMHANATH	Male	Open	MS	39983	89	77	64	80	221	Round-1	22/7 /2007
2	GUPTA NILESHKUMAR KANHAIYALAL	Male	Open	MS	40277	88	63	58	55	176	Round-1	21/7 /2007
3	SALUNKE DHANASHRI SITARAM	Female	OBC	MS	40704	88	59	63	58	180	Round-1	23/7 /2007
4	VADNAGARE NITIN RUPKUMAR	Male	OBC	MS	42484	86	55	63	52	170	Round-1	23/7 /2007
5	KHARCHE PRASHANT PRAMOD	Male	OBC	MS	43290	84	58	49	76	183	Round-1	23/7 /2007
6	GUPTA NIMISHA SUDHIR	Female	Open	MS	43424	84	54	62	51	167	Round-1	23/7 /2007
7	PATIL RAHUL RAMESH	Male	OBC	MS	44626	83	65	58	59	182	Round-1	24/7 /2007
8	PATIL NEHA DURGADAS	Female	OBC	MS	44949	82	53	66	53	172	Round-1	23/7 /2007
9	MAHAJAN SAGAR VILAS	Male	OBC	MS	46021	81	49	80	42	171	Round-1	24/7 /2007
10	PATIL DEEPAK SANJAY	Male	OBC	MS	47947	78	54	62	75	191	Round-1	23/7 /2007
11	MAHAJAN HEMANT ARUN	Male	OBC	MS	47953	78	68	71	75	214	Round-1	23/7 /2007
12	DEOKAR PANKAJ MADHAVRAO	Male	Open	MS	49447	76	51	64	64	179	Round-1	23/7 /2007
13	BACHHAV BHUSHAN DILEEP	Male	OBC	MS	50214	75	72	76	83	231	Round-1	24/7 /2007
14	BUNDELKHANDI SHRUTI SHRIKANT	Female	Open	MS	50370	74	46	58	47	151	Round-1	21/7 /2007
15	UKEY SHASHANK SHRIDHAR	Male	SC	MS	50505	74	49	61	53	163	Round-1	23/7 /2007
16	SHINDE RAHUL ASHOK	Male	OBC	MS	51029	73	65	70	88	223	Round-1	22/7 /2007
17	SURYAWANSHI KIRTESHWARI DILIP	Female	OBC	MS	52440	71	64	82	71	217	Round-1	24/7 /2007
18	BARHATE SURAJ GOVINDRAO	Male	OBC	MS	52972	70	62	58	35	155	Round-1	24/7 /2007
19	KOLTE LALIT RAMESH	Male	OBC	MS	53088	70	40	66	54	160	Round-1	23/7 /2007
20	CHAUDHARI NIRAJ CHANDRAKANT	Male	OBC	MS	53409	69	59	71	62	192	Round-1	24/7 /2007
21	PADMAWAR PRATIK PRAMODRAO	Male	Open	MS	54298	67	78	80	79	237	Round-1	23/7 /2007
22	SILVERWAR KISHOR YELLAIAH	Male	Open	MS	54601	67	71	77	74	222	Round-1	23/7 /2007
23	PATIL PRIYANKA DILIP	Female	OBC	MS	54927	66	58	67	64	189	Round-1	23/7 /2007
24	PATIL PRITI RAMKRISHNA	Female	OBC	MS	55213	65	59	63	55	177	Round-1	23/7 /2007
25	INGOLE BHAGYASHRI PANDURANG	Female	SC	MS	55296	65	57	41	55	153	Round 1	23/7 /2007
26	PAWAR SACHIN BHASKARAO	Male	OBC	MS	55359	65	80	76	87	243	Round 1	24/7 /2007
27	MISTRY JIGNESH SURESBHAI	Male	Open	MS	56321	63	89	98	92	279	Round 1	22/7 /2007
28	INGOLE SUMIT GANESHRAO	Male	NT 1 (NT-B)	MS	57758	58	43	60	77	180	Round 1	22/7 /2007
29	SHINDE DAYANAND DATTARAO	Male	Open	MS	13496	17	56	55	69	180	Round 2	6/8/2007
30	SHEIKH ROSHAN LUKMAN	Male	OBC	MS	14821	7	50	55	35	140	Round 2	5/8/2007
31	PATIL JAYSHRI SUDHAKAR	Female	OBC	MS	35077	95	65	82	83	230	Round 2	5/8/2007
32	MALI PANKAJ RAGHUNATH	Male	OBC	MS	35258	95	73	69	84	226	Round 2	5/8/2007
33	INGALE MADHUR PRADIP	Male	OBC	MS	35355	95	63	71	67	201	Round 2	5/8/2007
34	PATIL AVINASH PRAKASH	Male	OBC	MS	47775	78	70	78	79	227	Round 2	6/8/2007
35	WAGH DEEPAK VISHVASRAO	Male	OBC	MS	48452	77	70	56	79	205	Round 2	6/8/2007
36	BHAVSAR MAYUR SHARAD	Male	OBC	MS	50480	74	85	91	73	249	Round 2	6/8/2007

37	SHAIKH RAMIZ AKHTAR	Male	Open	MS	50918	73	40	58	79	177	Round 2	6/8/2007
38	LANJEWAR SAKSHI SUNIL	Female	OBC	MS	11632	26	65	54	70	189	Round 3	13/8 /2007
39	LADSAVANGIKAR AADITYA DEVANAND	Male	Open	MS	11651	26	59	58	58	175	Round 3	12/8/2007
40	NAIR SHIBY PURUSHOTHAMAN	Female	Open	MS	14485	11	62	52	47	161	Round 3	12/8/2007
41	PURUJI SHIPRA PRAMOD	Female	NT 1 (NT-B)	MS	14969	5	49	35	58	142	Round 3	13/8 /2007
42	PANDAV RAJMOHAN PRABHAKAR	Male	OBC	MS	26910	106	56	56	46	158	Round 3	14/8 /2007
43	DODKE SNEHAL SATISH	Female	OBC	MS	32671	98	67	67	43	177	Round 3	13/8 /2007
44	INDAVE TRUSHAGNI NANA	Female	SC	MS	58864	53	72	85	72	229	Round 3	14/8 /2007
45	CHANDAK ATUL SOMNATH	Male	Open	MS	32960	98	68	81	64	213	Counseling Round	22/8 /2007
46	SAWWALAKHE ISHAN ASHOK	Male	OBC	MS	33096	97	42	36	66	144	Counseling Round	21/8 /2007
47	PATIL TEJAS RAMESH	Male	OBC	MS	33652	97	66	70	65	201	Counseling Round	21/8 /2007
48	KOLAMBE RAHUL PRADEEP	Male	OBC	MS	34311	96	59	54	51	164	Counseling Round	21/8 /2007
	INSTITUTE LEVEL SEATS											
49	JITESH SHIVSHANKAR	Male	Open	MS	ET01	105	60	69	78	207	Institute Level	29/8 /2007
50	SAPKAL MANISHA DEVIDAS	Female	OBC	MS	ET02	76	64	48	68	180	Institute Level	24/8 /2007
51	MANDAGE NEHA SHAILENDRA	Female	OBC	MS	ET03	73	47	57	55	159	Institute Level	29/8 /2007
52	NANKADE SHWETA KISANRAO	Female	Open	MS	ET-04	72	63	56	63	182	Institute Level	31/8 /2007
53	CHAUDHARI NILESH BAJIRAO	Male	OBC	MS	ET05	72	71	69	69	209	Institute Level	29/8 /2007
54	CHOUK MOHINI SHRIPAD	Female	Open	MS	ET-06	66	65	57	45	167	Institute Level	27/8 /2007
55	SHAIKH NADIM MAINODDIN	Male	Open	MS	ET07	65	73	90	72	235	Institute Level	29/8 /2007
56	KHARCHE TUSHAR BARSU	Male	Open	MS	ET-08	66	61	56	35	152	Institute Level	29/8 /2007
57	CHANDAK PUJA GAJANAN	Female	Open	MS	ET -09	61	58	59	44	161	Institute Level	26/8 /2007
58	SHAIKH WASIM BISMILLAH QURESHI	Male	Open	MS	ET-10	55	60	68	70	198	Institute Level	28/8 /2007
59	PATIL PRIYANKA RAMESH	Female	Open	MS	ET-11	57	57	65	72	194	Institute Level	27/8 /2007
60	CHAUDHARI KIRAN YASHWANT	Male	OBC	MS	ET11	55	35	35	65	135	Institute Level	23/8 /2007
61	MALI NILESH NARAYAN	Male	Open	MS	ET-13	55	61	36	62	159	Institute Level	29/8 /2007
62	PATIL SHALIGRAM DAULATRAO	Male	Open	MS	ET14	50	70	69	85	224	Institute Level	29/8 /2007
63	PATIL NILESH ISHARAM	Male	OBC	MS	ET15	47	48	61	51	160	Institute Level	30/8 /2007
64	ABHIMANYU SINGH	Male	Open	OMS	ET16	16	59	51	59	169	Institute Level	26/8 /2007
65	CHOPADKAR RISHAB GANESH	Male	OBC	MS	ET17	15	53	53	55	161	Institute Level	27/8 /2007
66	PRAVIN KUMAR	Male	Open	OMS	ET18	16	61	56	42	159	Institute Level	28/8 /2007
67	SHAH HARSHIN KALPESHKUMAR	Male	Open	MS	ET19	70	81	87	42	210	Institute Level	23/8 /2007
68	NAVJEET SINGH	Male	Open	MS	ET20	66	66	57	75	198	Institute Level	27/8 /2007
69	BARI SAMADHAN RAMESH	Male	OBC	MS	ET21	65	57	63	75	195	Institute Level	26/8/2007
70	GUJAR DIPAK DILIP	Male	Open	MS	ET22	64	49	63	80	192	Institute Level	24/8 /2007
71	KUMAR SAURAV	Male	Open	MS	ET23	63.66	69	65	57	191	Institute Level	29/8 /2007
72	CHANDAN KUMAR	Male	Open	MS	ET24	60	60	53	67	180	Institute Level	30/8 /2007
73	VYAVAHARE SANDIP SHRIRAM	Male	Open	MS	ET25	59	39	64	74	177	Institute Level	31/8 /2007
74	PATEL ROHITKUMAR TULSIBHAI	Male	Open	MS	ET26	59	50	60	67	177	Institute Level	29/8 /2007
75	PATEL MANAN JASHWANTBHAI	Male	Open	MS	ET27	58	60	52	62	174	Institute Level	30/8 /2007
76	SAKHARE SHITAL SURESH	Female	Open	MS	ET28	57	66	72	35	173	Institute Level	26/8 /2007
77	SUBHAM KUMAR	Male	Open	MS	ET29	55.33	56	57	53	166	Institute Level	27/8 /2007
78	SUNIL SINGH	Male	Open	MS	ET30	55.33	53	51	62	166	Institute Level	24/8 /2007

79	RAJESH KUMAR	Male	Open	MS	ET31	55	68	54	43	165	Institute Level	27/8 /2007
80	PATEL KRUNALBHAI NARSINHBHAI	Male	Open	MS	ET32	54.33	65	43	55	163	Institute Level	28/8 /2007
81	SHAHNAWAZ ALAM	Male	Open	MS	ET33	52	49	41	66	156	Institute Level	26/8 /2007
82	PATEL UTPAL JATIN	Male	Open	MS	ET34	51.67	66	48	41	155	Institute Level	24/8 /2007
83	CHAUDHARI NILESH ASHOK	Male	OBC	MS	ET35	51.33	51	55	48	154	Institute Level	29/8 /2007
84	RAVIKANT DUBEY	Male	Open	MS	ET36	51.33	57	52	45	154	Institute Level	30/8 /2007
85	SAWANT ROHAN MOHAN	Male	Open	MS	ET37	58.24				58.24	Institute Level	31/8 /2007
86	RANE MILIND ANIL	Male	Open	MS	ET38	58.62				58.62	Institute Level	27/8 /2007
87	SIDDIQUI MOHD. ASHRAE	Male	Open	MS	ET39	56.64				56.64	Institute Level	24/8 /2007
88	KALE MILIND RAVI	Male	Open	MS	ET40	52.16				52.16	Institute Level	29/8 /2007
89	SHARMA RAHUL SURENDRA	Male	Open	MS	ET41	56.42				56.42	Institute Level	31/8 /2007
90	SUSHILKUMAR SARODE	Male	Open	MS	ET42	55.57				55.57	Institute Level	31/8 /2007

4) Waiting list according to merit and vacancy position at the time of waiting list. (2007-08

[Computer Engineering]

Sr.No	Merit No	Merit Marks	Name	Gender	Category	12/Diploma Percentage
1	CO-01	88	SHIMPI HARISCHANRA SURESH	Male	OBC	45.66
2	CO-02	86	SONAWANE CHAITALEE YOGRAJ	Female	Open	66.33
3	CO-03	82	SHARMA POONAM RAJENDRAKUMAR	Female	Open	65.66
4	CO-04	79	THEPADE APURVA AJAY	Male	Open	52
5	CO-05	75	HUSSAIN SADI AKHTER	Male	Open	60.33
6	CO06	75	UPADHYAE SHANTANU DINESHRAO	Male	Open	56

[Mechanical Engineering]

Sr.No	Merit No	Merit Marks	Name	Gender	Category	12/Diploma Percentage
1	ME19	50.33	AJIT BHADUR VERMA	Male	NA	50.33
2	ME20	52	VASHISTH UMESHBHAI AJAY BHAI	Male	NA	52
3	ME21	48.66	KAPASE MAHESH ANAD	Male	OBC	48.66
4	ME22	45.33	PATIL VIKRANT VILASRAO	Male	OBC	45.33
5	ME23	58.69	JADHAV CHETAN BHASKAR	Male	Open	58.69
6	ME24	56.46	PATIL SURYAKANT ASHOKRAO	Male	Open	56.46
7	ME25	52.62	MODI SAURABH MUKESHBHAI	Male	NA	52.62

[Electronics & Tele-Communication Engineering]

Sr.No	Merit No	Merit Marks	Name	Gender	Category	12/Diploma Percentage
1	ET01	105	JITESH SHIVSHANKAR	Male	Open	69
2	ET02	76	SAPKAL MANISHA DEVIDAS	Female	OBC	60
3	ET03	73	MANDAGE NEHA SHAILENDRA	Female	OBC	53
4	ET-04	72	NANKADE SHWETA KISANRAO	Female	Open	60.66
5	ET05	72	CHAUDHARI NILESH BAJIRAO	Male	OBC	69.66
6	ET-06	66	CHOUK MOHINI SHRIPAD	Female	Open	55.66
7	ET07	65	SHAIKH NADIM MAINODDIN	Male	Open	78.33
8	ET-08	66	KHARCHE TUSHAR BARSU	Male	Open	50.66
9	ET-09	61	CHANDAK PUJA GAJANAN	Female	Open	53.66
10	ET-10	55	SHAIKH WASIM BISMILLAH QURESHI	Male	Open	66
11	ET-11	57	PATIL PRIYANKA RAMESH	Female	Open	64.66
12	ET12	55	CHAUDHARI KIRAN YASHWANT	Male	OBC	45

5) List of actually joined candidates within the given date. (Year 2007-08)

S.N.	Branch	Merit No	Merit Marks	Name	Gender	Category	12/ Diploma Percentage
1	Computer	CO-01	88	SHIMPI HARISCHANRA SURESH	Male	OBC	45.66
2	Computer	CO-02	86	SONAWANE CHAITALEE YOGRAJ	Female	Open	66.33
3	Computer	CO-03	82	SHARMA POONAM RAJENDRAKUMAR	Female	Open	65.66
4	Computer	CO-04	79	THEPADE APURVA AJAY	Male	Open	52
5	Computer	CO-05	75	HUSSAIN SADI AKHTER	Male	Open	60.33
6	Computer	CO06	75	UPADHYAE SHANTANU DINESHRAO	Male	Open	56
7	Computer	CO07	74	PATEL MEHUL GORAKH	Male	OBC	70.66
8	Computer	CO08	68	RUNWAL ASHISH NARENDRAJI	Female	OBC	57
9	Computer	CO09	64	JAISWAL SANTOSH RAMASHANKAR	Male	SC	45.66
10	Computer	CO10	61	KHAN AMIR DAWOOD	Male	Open	60.33
11	Computer	CO11	61	PATIL HEMANT DEVIDAS	Male	OBC	45
12	Computer	CO12	53	MAHAJAN UMESH JAGANNATH	Male	OBC	46.66
13	Computer	CO13	55	DEEPANSHU	Male	Open	63.66
14	Computer	CO14	16	ABHILASHA	Female	Open	50.33
15	Computer	CO15	9	PATEL MIHIR VALLABHBHAI	Male	Open	55
16	Computer	CO16	8	MANISH KUMAR	Male	Open	60
17	Computer	CO17	5	MANU VISHNOI	Male	Open	61.66
18	Computer	CO18	2	LAXMAN KUMAR	Male	Open	53.66
19	Computer	CO19	69.66	GABHANI VATSALKUMAR KANUBHAI	Male	Open	69.66
20	Computer	CO20	68	SURAJ UPADHYAY	Male	Open	68
21	Computer	CO21	66.66	PATEL SANNIKUMAR RAMESHBHAI	Male	Open	66.66
22	Computer	CO22	64.66	MOHD AATIF	Male	Open	64.66
23	Computer	CO23	63	PATEL SAURABH KUMAR HIRALAL	Male	Open	63
24	Computer	CO24	62.66	PATEL PURVA HARSADKUMAR	Male	Open	62.66
25	Computer	CO25	61.33	SHAH JAIMIN RAJENDRA KUMAR	Male	Open	61.33
26	Computer	CO26	60.66	PATEL JOYKUMAR VASANTKUMAR	Male	Open	60.66
27	Computer	CO27	57.66	ROHIT KUMAR GUPTA	Male	Open	57.66
28	Computer	CO28	55.66	SHAIKH IMRAN ZAHOOR	Male	Open	55.66
29	Computer	CO29	54.66	ABHIRAJ KUMAR	Male	Open	54.66
30	Computer	CO30	54.33	SANDEEP KUMAR F/ N RAM CHANDRA	Male	Open	54.33
31	Computer	CO31	54	NAKRANI ALPESHKUMAR MADHUBHAI	Male	Open	54
32	Computer	CO32	53	PATEL TEJAS BHIKHABHAI	Male	Open	53
33	Computer	CO33	52.66	SAPARIYA MILANKUMAR RAMESHCHANDRA	Male	Open	52.66
34	Computer	CO34	50.66	SANDEEP KUMAR	Male	Open	50.66
35	Computer	CO35	58.92	MAHAJAN RAHUL SUDHIR	Male	Open	58.92
36	Computer	CO36	56.83	ANIALIA JIGNA NARSHIBHAI	Female	Open	56.83
1	E&TC	ET01	105	JITESH SHIVSHANKAR	Male	Open	69
2	E&TC	ET02	76	SAPKAL MANISHA DEVIDAS	Female	OBC	60
3	E&TC	ET03	73	MANDAGE NEHA SHAIENDRA	Female	OBC	53
4	E&TC	ET-04	72	NANKADE SHWETA KISANRAO	Female	Open	60.66
5	E&TC	ET05	72	CHAUDHARI NILESH BAJIRAO	Male	OBC	69.66
6	E&TC	ET-06	66	CHOUK MOHINI SHRIPAD	Female	Open	55.66
7	E&TC	ET07	65	SHAIKH NADIM MAINODDIN	Male	Open	78.33
8	E&TC	ET-08	66	KHARCHE TUSHAR BARSU	Male	Open	50.66
9	E&TC	ET -09	61	CHANDAK PUJA GAJANAN	Female	Open	53.66
10	E&TC	ET-10	55	SHAIKH WASIM BISMILLAH QURESHI	Male	Open	66
11	E&TC	ET-11	57	PATIL PRIYANKA RAMESH	Female	Open	64.66
12	E&TC	ET12	55	CHAUDHARI KIRAN YASHWANT	Male	OBC	45
13	E&TC	ET-13	55	MALI NILESH NARAYAN	Male	Open	53
14	E&TC	ET14	50	PATIL SHALIGRAM DAULATRAO	Male	Open	74.67
15	E&TC	ET15	47	PATIL NILESH ISHARAM	Male	OBC	53.33
16	E&TC	ET16	16	ABHIMANYU SINGH	Male	Open	56.33
17	E&TC	ET17	15	CHOPADKAR RISHAB GANESH	Male	OBC	53.67
18	E&TC	ET18	16	PRAVIN KUMAR	Male	Open	53
19	E&TC	ET19	70	SHAH HARSHIN KALPESHKUMAR	Male	Open	70
20	E&TC	ET20	66	NAVJEET SINGH	Male	Open	66
21	E&TC	ET21	65	BARI SAMADHAN RAMESH	Male	OBC	65

22	E&TC	ET22	64	GUJAR DIPAK DILIP	Male	Open	64
23	E&TC	ET23	63.66	KUMAR SAURAV	Male	Open	63.66
24	E&TC	ET24	60	CHANDAN KUMAR	Male	Open	60
25	E&TC	ET25	59	VYAVAHARE SANDIP SHRIRAM	Male	Open	59
26	E&TC	ET26	59	PATEL ROHITKUMAR TULSIBHAI	Male	Open	59
27	E&TC	ET27	58	PATEL MANAN JASHWANTBHAI	Male	Open	58
28	E&TC	ET28	57	SAKHARE SHITAL SURESH	Female	Open	57
29	E&TC	ET29	55.33	SUBHAM KUMAR	Male	Open	55.33
30	E&TC	ET30	55.33	SUNIL SINGH	Male	Open	55.33
31	E&TC	ET31	55	RAJESH KUMAR	Male	Open	55
32	E&TC	ET32	54.33	PATEL KRUNALBHAI NARSINHBHAI	Male	Open	54.33
33	E&TC	ET33	52	SHAHNAWAZ ALAM	Male	Open	52
34	E&TC	ET34	51.67	PATEL UTPAL JATIN	Male	Open	51.67
35	E&TC	ET35	51.33	CHAUDHARI NILESH ASHOK	Male	OBC	51.33
36	E&TC	ET36	51.33	RAVIKANT DUBEY	Male	Open	51.33
37	E&TC	ET37	58.24	SAWANT ROHAN MOHAN	Male	Open	58.24
38	E&TC	ET38	58.62	RANE MILIND ANIL	Male	Open	58.62
39	E&TC	ET39	56.64	SIDDIQUI MOHD. ASHRAE	Male	Open	56.64
40	E&TC	ET40	52.16	KALE MILIND RAVI	Male	Open	52.16
41	E&TC	ET41	56.42	SHARMA RAHUL SURENDRA	Male	Open	56.42
42	E&TC	ET42	55.57	SUSHILKUMAR SARODE	Male	Open	55.57
1	AUTOMOBILE	AE-13	53	KANOJE HIMANSHU BHAIYALAL	Male	Open	53
2	AUTOMOBILE	AE14	51	AVATAR SINGH	Male	NA	51
3	AUTOMOBILE	AE15	56.72	YADAV NITIN BRAJESH	Male	Open	56.72
1	AUTOMOBILE	AE01	65	SHYAM VENKATESWARAN	Male	Open	53.66
2	AUTOMOBILE	AE-02	51	PATIL SWARNIL PRAVIN	Male	OBC	61.66
3	AUTOMOBILE	AE-03	45	PATIL PANKAJ SUBHASH	Male	OBC	58.66
4	AUTOMOBILE	AE-04	43	BHADANE YUVRAJ MADHUKAR	Male	Open	55.33
5	AUTOMOBILE	AE-05	59.33	ASHISH KOLTE	Male	NA	59.33
6	AUTOMOBILE	AE-06	73	DEEPAK KUMAR	Male	NA	73
7	AUTOMOBILE	AE-07	61	AVINASH KRISHAN	Male	NA	61
8	AUTOMOBILE	AE-08	57.66	IMDADULLAH KHAN SALIM KHAN	Male	Open	57.66
9	AUTOMOBILE	AE-09	55.33	BHUPENDRA SINGH	Male	NA	55.33
10	AUTOMOBILE	AE-10	53.83	MD ZEESHAN AMIN	Male	NA	53.83
11	AUTOMOBILE	AE-11	52	PATIL ANIL LAKSHMAN	Male	OBC	51.66
12	AUTOMOBILE	AE-12	51.66	HARIS ARQUAM	Male	NA	51.66
1	MECHANICAL	ME19	50.33	AJIT BHADUR VERMA	Male	Open	50.33
2	MECHANICAL	ME20	52	VASHISTH UMESHBHAI AJAY BHAI	Male	Open	52
3	MECHANICAL	ME21	48.66	KAPASE MAHESH ANAD	Male	OBC	48.66
4	MECHANICAL	ME22	45.33	PATIL VIKRANT VILASRAO	Male	OBC	45.33
5	MECHANICAL	ME23	58.69	JADHAV CHETAN BHASKAR	Male	Open	58.69
6	MECHANICAL	ME24	56.46	PATIL SURYAKANT ASHOKRAO	Male	Open	56.46
7	MECHANICAL	ME25	52.62	MODI SAURABH MUKESHBHAI	Male	Open	52.62
8	MECHANICAL	ME01	95	SYED NOORUDDIN ASHRAF	Male	Open	78.33
9	MECHANICAL	ME02	58	SONAR PRASHANT DAMODHAR	Male	Open	57
10	MECHANICAL	ME03	55	CHAVAN CHANDRAKANT ASHOK	Male	Open	66
11	MECHANICAL	ME04	55.33	PATIL PRAFUL ANILBHAI	Male	Open	55.33
12	MECHANICAL	ME-05	68	IRSHAD KHAN	Male	Open	68
13	MECHANICAL	ME06	67.66	VIKASH KUMAR THAKUR	Male	Open	67.66
14	MECHANICAL	ME07	64.33	RAHUL KUMAR GUPTA	Male	Open	64.33
15	MECHANICAL	ME-8	60	PATEL SAMIRKUMAR SURESHBHAI	Male	Open	60
16	MECHANICAL	ME-09	56.5	MANIYAR JIGAR VINODKUMAR	Male	Open	56.5
17	MECHANICAL	ME10	56.33	MD SAQUIB RIZWAN ANSARI	Male	Open	56.33
18	MECHANICAL	ME-11	55	DUBEY SUSHILKUMAR DHANIRAM	Male	Open	55
19	MECHANICAL	ME12	54	INGLE ANIRUDDHA GAJANAN	Male	Open	54
20	MECHANICAL	ME13	51	PATIL TUSHARKUMAR HEMRAJBHAI	Male	Open	51
21	MECHANICAL	ME-14	52.5	BHAVSAR DAXESHKUMAR PRAKASHCHANDRA	Male	Open	52.5
22	MECHANICAL	ME-15	56.75	TRIVEDI HARSHKUMAR JITENDRAKUMAR	Male	Open	56.75
23	MECHANICAL	ME-16	51.75	MISHRA VIVEKNATH GORAKHNATH	Male	Open	51.75
24	MECHANICAL	ME-17	50	KACHHADIA PRADIPKUMAR PRAVINBHAI	Male	Open	50
25	MECHANICAL	ME-18	51	GADHAVI YOGESH NIRMALSINH	Male	Open	51

XV. Information on Infrastructure & Other Resources Available:

1) LIBRARY (i) Number of Library books / Titles / Journals available

S.No	Courses	Number of titles of the books	Number of volumes	Journals	
				National	International
1	<i>Mechanical Engg.</i>	332	2569	11	04
2	<i>Automobile Engg.</i>	170	1297	06	05
3	<i>Computer Engg.</i>	586	2796	08	04
4	<i>E & T.C. Engg.</i>	521	2631	09	05
5	<i>Applied Science</i>	88	942	07	00
6	<i>Applied Mech.</i>	65	736	00	00
7	<i>Mathematics</i>	64	689	00	00
8	<i>Management</i>	104	441	29	00
9	<i>Others</i>	118	322	09	00
	Total	2048	12423 + 1000*	69	18

* Indicates the purchase order of books was given but delivery is awaited.

2) LABORATORY -

a) List of Major Equipments (Each Lab.)

b) List of Experiment Set Up (For Each Lab.)

(List for the same is attached herewith. (Please refer page no.))

3) COMPUTING FACILITIES –

a. Number and Configuration of Systems - 343 Nos.

(190 Nos.) IBM PIV (128 MB RAM / 40 GB HDD / 1.44 FDD / 52 CDROM / 15" Colour Monitor / Keyboard / Mouse)

(100 Nos.) P-IV Dual Core (1 GB RAM / 80 GB HDD / DVD RW / 17" TFT Monitor / Keyboard / Mouse)

(53 Nos.) Intel Celeron 500 / (32 MB RAM / 10 GB HDD / 1.44 FDD / 15" Colour Monitor Keyboard Mouse), 3 PIII

b. Total Number of Systems Connected by LAN - **190**

c. Total Number of Systems Connected to WAN - **190**

d. Internet Bandwidth - *512 kbps Broadband (2 Connections)*

e. Major Software Packages Available -

List of Software in Computer Department

Sr. No.	Item Name	Rate	No. of License	Amount
1	Dos 6.22	1500	1	1500
2	Turbo c++ Suite	3450	1	3450
3	Office XP	10500	1	10500
4	Windows NT 5 User	16800	5	16800
5	Windows NT 15 User	550	15	8250
6	Visual Studio 6.0	8300	1	8300
7	Personal Oracle 9i	17000	1	17000
8	Windows 98 Full Pack	3600	1	3600
9	Shrilipi GEM	5100	1	5100
10	Norton Antivirus	1600	1	1600
11	MACfee	1650	1	1650
				77750
			Discount 10%	7775
			Total Amount	69975
1	Novel Netware 4.1 30 User	55500	30	55500
2	Oracle 9i Std 10 User	56000	10	56000
3	Windows 2003 1 User	5400	1	5400
4	Windows 2003 30 User	9600	30	9600
5	Visual Studio Net 10 User	27500	10	27500
6	Windows 2003 Server Std ed.	1500	1	1500
7	Visual Studio. Net Media Kit	1500	1	1500
			Total	157000
1	Rational Suite Enterprise	300000	10 User Floating	300000
			Total	300000
1	Metlab		5 User	698562
			Grand Total	1225537

4) WORKSHOP –

Sr. No.	Name of Section / Shop	Name of Major Equipments	Numbers	Facility Available
1	Machine Shop			
2	Carpentry Shop			
3	Fitting Shop			

(List for the same is attached herewith. (Please refer page no.)

a) Games And Sports Facilities –

Institute provides facility for Indoor and Outdoor Sports events in college premises. This department organizes Inter Collegiate, Inter Zonal Tournaments and University Tournaments.

Out door games: An excellent Basket Ball court and large play ground is available to play various out door games like Ball Badminton, Kho – Kho, Kabbdj, Basket Ball, Cricket, Soft Ball, Volley Ball, Foot Ball, Lawn Tennis.

In door games: All facilities are provided to play indoor games like Carrom, Badminton, Table Tennis, Chess etc.

b) Extra Curriculum Activities –

Various extra curricular activities are arranged for the students & staff every year. viz Personality Development , Programs, Entrepreneurship, Development Programs, Paper Presentation Programs, Annual Social Gathering, Educational Tours, Guest Lectures, Various Day Celebrations (Teachers Day, Engineers Day etc.)

c) Soft Skill Development Facilities:

- 1) *The Package of Linguphone is provided in language laboratory for practice of spoken English*
- 2) *The Programmes like personality development and Human Resources Training are regularly Conducted.*

- d) **No. of Classrooms and size of each –**
(List for the same is attached herewith . (Please refer page no.))

Sr.No.	Type of Room	Size	Numbers	Total
1	Class Rooms			
2	Tutorial Room			
3	Laboratories			
4	Drawing Halls			

- e) **No. of Computer Center and Capacity :**
One & 60 Computers

- f) **Central Examination Facility –**

Central Examination facility is available in the college and all internal, external and University exams are conducted according to the University rules, for this purpose classrooms, Tutorial Rooms and Drawing Halls are used as per need.

- g) **Teaching Learning Process –**

Teaching & Learning Process in the college takes place by using OHP, LCD Projector Videos required models, charts, graphs etc., along with the traditional way.

- h) **Curriculum and Syllabi for each of the programs as approved by the university.**

(List for the same is attached herewith . (Please refer page no.))

- i) **Academic Calendar of University (For the Year 2008-09)**

Sr. No.	Particulars	Date	
		Term – I	Term - II
1	Starting of Term for F.E.	1/8/2008	5/1/2009
2	Starting of Term for S.E. to B.E.	1/7/2008	5/1/2009
3	End of Term for F.E.	8/11/2008	11/4/2009
4	End of Term for S.E. to B.E.	4/10/2008	11/4/2009
5	Practical / Oral of F.E. To B.E.	24/10/2008 To 15/11/2008	16/04/2009 To 25/04/2009
6	Theory Examination F.E. to B.E.	17/11/2008 to 15/12/2008	02/05/2009 to 31/05/2009

- j) **Academic Time Table**

(List for the same is attached herewith. (Please refer page no.))

- k) **Teaching Load of each Faculty**

(List for the same is attached herewith. (Please refer page no.))

- l) **Internal Continuous Evaluation System**

The university has provided rules regulations regarding internal continuous evaluation system. The Internals marks are allotted on the basis of this evaluation system.

The details are given as follows.

a. Attendance in Class / Practical	20%
b. Performance in Class / Practical	20%
c. Involvement / Punctuality / Sincerity	20%
d. Class Test / Viva-voice	20%
e. Assignment / Laboratory Journal	20%

- m) **Student's assessment of faculty**

The student's are providing appraisal report of the faculty members to the Principal. The format of appraisal report is attached herewith: (Please refer page no.))